WAYLAND FREE PUBLIC LIBRARY
3 4869 00458 1094

Reflection 2018

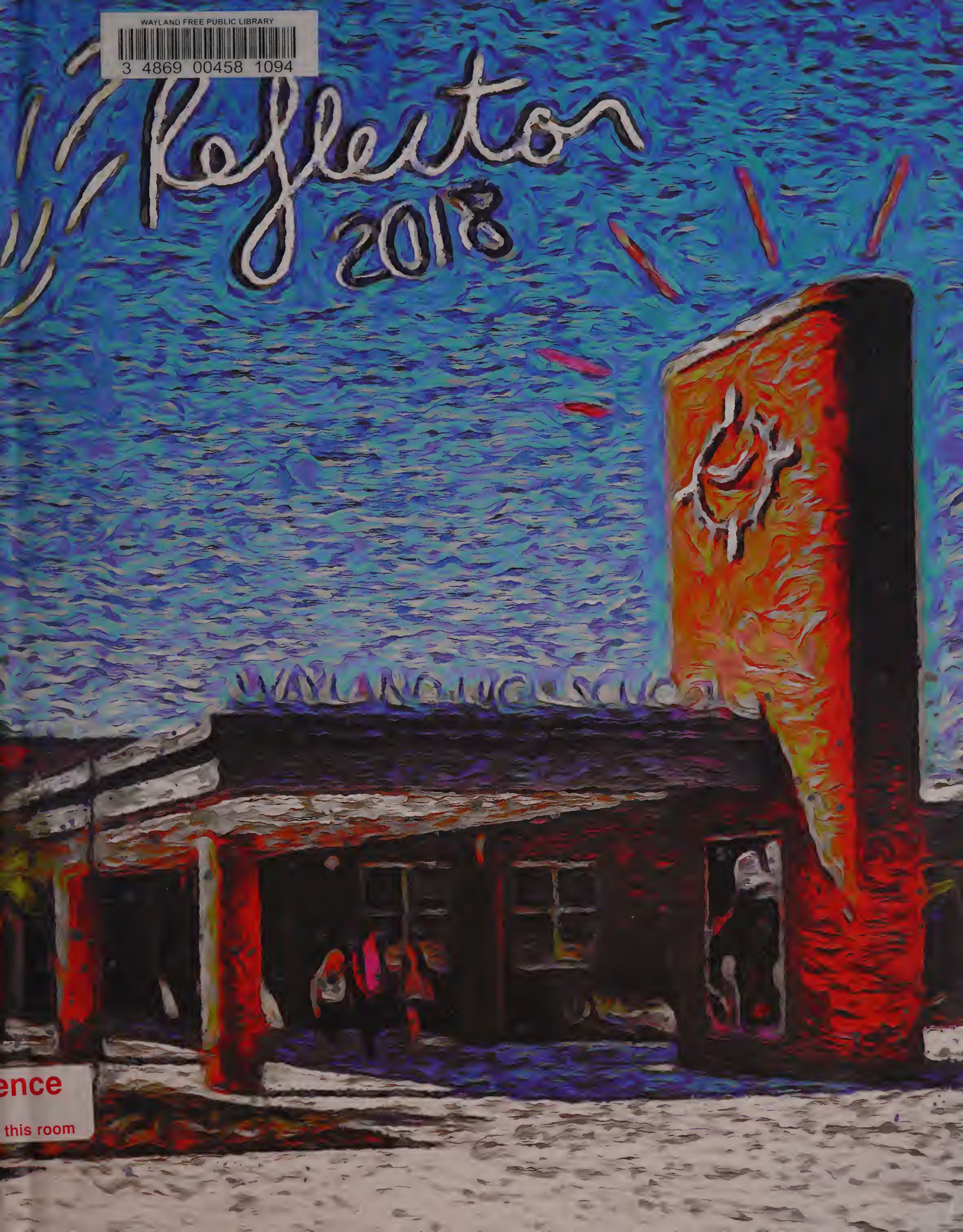

ence
this room

Making a Masterpiece

Reflector 2018

Wayland High School
264 Old Connecticut Path
Wayland, MA 01778
http://whs.wayland.k12.ma.us/
Phone 508-358-7746

Mrs. Allyson Mizoguchi, Principal
Enrollment 865

Table of Contents

Seniors 4
Student Life 78
Underclassmen 92
Juniors 94
Sophomores 106
Freshmen 119
Academics 130
Athletics 146
Arts 200
Dedication & Parent Ads 210

Seniors

Valerie Abalaka

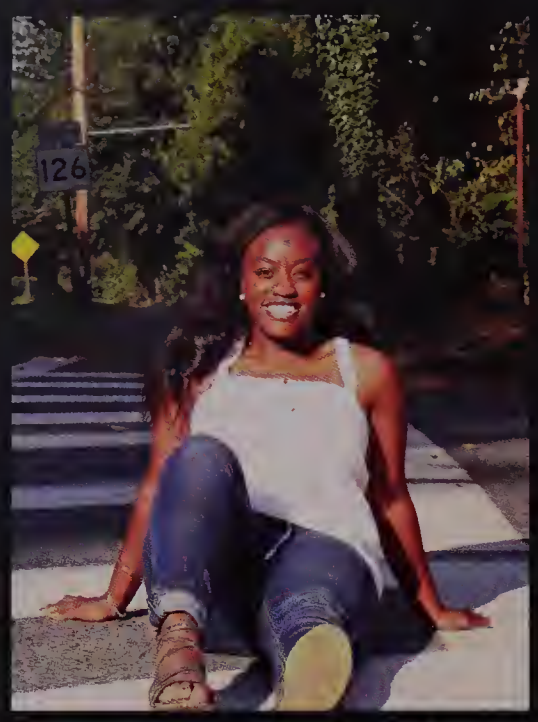

Almost 4 years of thinking I finessed the high school education system only to receive a handshake, a paper, and years of foolery y'all!
Thank you God for allowing me to come this far.
Thanks to my Mommy and Daddy for the unconditional love and support.
To all my friends-A 1s since day1 that made high school memorable , I appreciate it.
To my METCO family, WE MADE IT!
Congrats Co' 18, Here's to new beginnings!

Jay Abdella

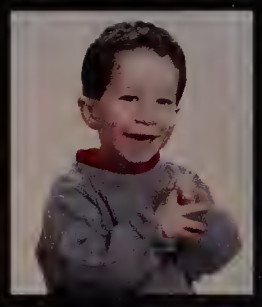

There needs to be a TV show about kids being away from their parents at summer camp. They think their angel kids are behaving perfectly. Yeah, good one.
Thanks for everyone who supported me on the way. We are the ones who shape the future, shape our path, and move forward from Wayland into the real world. S/O to all my teachers and parents for getting me to this point.!
A rising tide lifts all boats - John F. Kennedy

Sophia Alfaro

To my friends, thank you for staying by my side & loving me for me throughout all these years.
To my family, thank you for your endless support, nurturing, and love.
To everyone and thing that has changed me and made me who I am today, I am forever grateful.
#Eggs (pos) #Yeet #Yah
#TheTingGoPaPa...SkkrtPaPa #@sophialfa
To the Class of 2018, here's to having finished business.

Salina Amanuel

It's been real y'all. Shoutout to the real ones outchea #ganggang I couldn't have done it without y'all. Shoutout to Google and whoever invented copy and paste , y'all the real MVPs. Much love to my fam for being my #1 supporters. I'M OUTTA HERE Y'ALL, PEACE OUT *drops mic*

Maya Anand

"Sometimes I'll start a sentence and I don't even know where it's going. I just hope I find it along the way." -Michael Scott
To my friends, thanks for always helping me find my way and keeping me laughing.
Here's to many more adventures :)
J, you'll always be S.L to me.
Mom, Varun, Dad - Thanks for the constant support 2/3 of you always gave me!
#trifecta #sdwjd #sunmoonstar #trees #tft

Addison Antico

"Make America Great Again" -President Donald J. Trump

Megan Armstrong

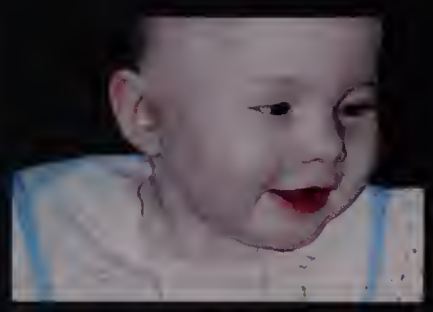

Thank you to my family, friends, and teachers who have supported me all these years. I wish the best to the Class of 2018! "If you can dream it, you can do it." ~ Walt Disney

Ian Armstrong

"Do not go where the path may lead, go instead where there is no path and leave a trail." - Ralph Waldo Emerson
S/o to my fam for always being by my side through thick and thin.
S/O to Kyle Smethurst for being not only an amazing youth pastor but also being a great mentor and friend throughout my spiritual journey.
S/O to KI, PW, SW, IR, OM, TS, RN for being great friends and I wish the best for y'all!

Ramazan Attasauov

I would like to thank my parents, the Deeley family, and all of my friends, coaches, and teachers for supporting me. I will never forget all of your hard work. I will do my best to achieve my goals and make all of you proud.

Christopher Balicki

Thank you to my family and friends, who made this journey possible, my teachers and coaches for helping along the way, and the Class of 2018 for an amazing 12 years.
"Whoopty doo Basil, but what does it all mean?" -Austin Powers
"And in the end it's not the years in your life; it's the life in your years." -Abraham Lincoln
There are plenty of ways to enter a pool, but the stairs is not one.
#ReppinK #Oasis

Kobe Balson

Thanks Mom, Dad and Pixie. Shouts to CG, LC, Fil A, BVS, and Mr. Chandler. You all made my four years of high school fly by. Class of 2018, you guys rock keep it up. As a wise man once said, "I had patience, and they learned their lesson." Way to keep it real 12 Dean and 32 Barney. Peace out. Kobe.

Mackenzie Barber

"I'm not convinced I know how to read, I've just memorized a lot of words." -Nick Miller
Mom,Dad,Mel,Nick- thanks for pushing me to be the best I can be & for teaching me how to love.
Lil- you got me through, thanks for everything
Aim-thanks for being the best adventure buddy can't wait to see what you accomplish
Liv,Nora-So thankful for our endless laughs
My girls-thanks for sticking by me #ftg
go get em '18

Lindsey Barnard

Thanks Mom and Dad for all the support along the way. Bless Emily for the laughs, love, and reassurance, and shouts to the dirtiest pennies I know for keeping it weird and wild. Still waiting for my call to be the next princess of Genovia....
B

Lucy Bartick

Thanks to my family, friends, and New Kidz for supporting me and encouraging me to do my best. You all deserve infinite batches of cookies.
"There's nothing we can't do if we work hard, never sleep, and shirk all other responsibilities in our lives." --Leslie Knope
"Did you put your name into the Goblet of Fire, Harry?" Dumbledore asked calmly.

Alexandria Beer

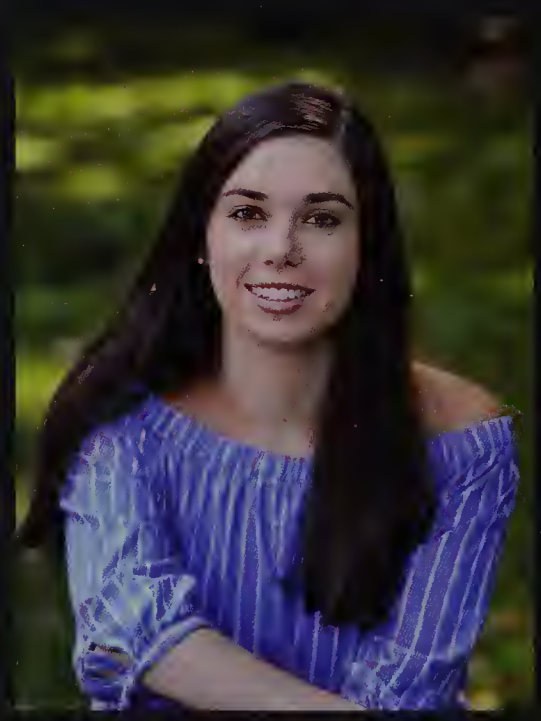

She had green hair but she looked good.
"Sometimes, you gotta work a little so you can ball a lot." -Tom Haverford
"Everything's better with beer" -Dad

Kaire Bernier

I would like to thank my parents for facilitating my academic interests as I continue to move forward in my life. I would also like to thank the many teachers and faculty members of Wayland High School, that have dedicated time to help me in my time of need. I thank the many friends I've come across to encourage me to be even greater.
"All things have a right to grow"~unknown

Saman Bhat

"We're all mad here, I'm mad. You're mad."
"How do you know I'm mad?" said Alice.
"You must be," said the Cat, "or you wouldn't have come here."
- Alice In Wonderland
If there's one thing I've learned, it's that we're all a bit mad.
And for my madness I'd like thank my parents for believing in me (even when I drove them insane, shout-out mom), Hina, as you are an above average sister, and finally New kidz #itzbeenlitguys.

Alex Bibby

"Bur Bur Buurrr" - Gucci Mane

Sierra Blom

Yes, I actually went here.

Zachary Blumberg

New Phone, Who Dis?

Abby Blumenfeld

Mom likes me more.

Jay Blumenfeld

I'm 2 minutes older

Riley Bonner

Thank you to my parents, other family members and friends for helping me get through all these years, as well as school. For the next years of my life, I will use what I learned from all of you guys. To the hockey guys, I owe some of my favorite high school memories to you all, and loved playing every minute with you guys. Lax: It was a blast to play with such talented players.
#CGnationwide #ZachZack AG LR KB RT MK

Benjamin Bourget

Thank you to my parents, other family members and friends for helping me get through all these years, as well as school. For the next years of my life, I will use what I learned from all of you guys. To the hockey guys, I owe some of my favorite high school memories to you all, and loved playing every minute with you guys. Lax: It was a blast to play with such talented players.
#CGnationwide #ZachZack AG LR KB RT MK

Lukas Bowditch

"Let me see your quote before you send it in just in case there are spelling mistakes"
- My Mom

Thanks too all my friends and family over the years for pushing me and supporting me

Tyler Brient

"If everything seems under control, you're not going fast enough."
-Mario Andretti.

Thanks to my mom, dad, brother, and friends for helping me make it through. Couldn't have done it without you.

Julia Broomer

"I'm not afraid of storms, for I'm learning how to sail my ship."
– Louisa May Alcott, Little Women

Kathryn Brown

"We're almost there, and nowhere near it. All that matters is we're going." - Lorelai Gilmore"

Mum, there aren't enough words or ways to thank you for all that you've done for me. Dad, thanks for believing I can do it all. Beezus and Colin, I wouldn't exchange you even if I could, love you. Clare, you make me brave, and I love you lots. And my dear Jamie, oh Jamie. I literally wouldn't have made it here without you.

Colby Bryant

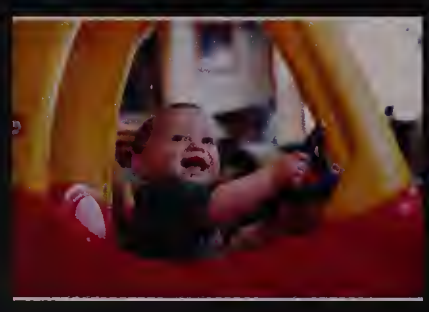

"The two most important days in your life are the day you are born and the day you find out why."
-Mark Twain

Audreyanna Camacho

"Daddio and Mama Mach, I love you to infinity and beyond. Buddy, Bell Bell, Vince, GMan, Ava hold down the fort. Here's to The Girls, Friends, Teachers & Coaches. Class of 2018, thx for the memories.
Respect All
Love Some
Fear None"

Kyle Camphausen

First off, just want to thank my family- Mom, Dad, and Carly, couldn't have done it without you guys- thanks for always being there for me. The boys were imperative as well- you know who are. Lax squad, keep it real. Shouts to Otis, Shabo, Craigy and Guild- it's high time for a statey! #Letsgetit #LabGroupies #seniorszn #2018 #arete #cousin

John Cappellucci

Big thanks to Mom, Dad, and Grace for everything you've done for me, love you all. Shouts to the boys, the football squad, and swim. Viva Mbwajike na Majembe. Papa's six tre-tre. GATA UFB FDB. "Are you kidding me? You're a gawdam senior" - KM. "Everyday I'm with my team" - Creek Boyz - Devin Morris.

Elodie Carel

INVINC18LE

Skyleen Centeio

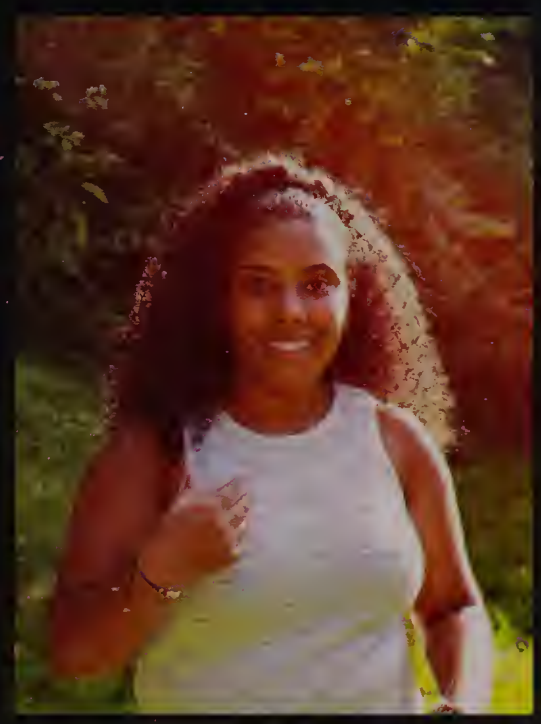

I want to give a shoutout to my family and my day ones. It's been real and we graduated just to go back to school.LOL.

Chance Champagne

"All I aspire to be is a super hero."

Jett Chan

"There's never enough time to do all the nothing you want." - Calvin & Hobbes

Trevor Chase

"What?" - Playboi Carti

Emily Chen

"Keep a good heart. That's the most important thing in life."
- Joni Mitchell

Mom, Dad, Derek, Michelle: You guys are the best. Thanks for everything!

New Kidz + everyone else: You've grown up so fast :) love you, best of luck

Congratulations Class of 2018!

Kara Chuang

Huge thanks to my 'ohana- dad, mom, Ian and Syd- and to all my friends and teachers for loving and supporting me!!
twenty eighteen:
"Thanks for the adventure- now go have a new one!" Ellie Fredricksen, UP
#wayho

Matthew Clayton

"To give anything less than your best is to sacrifice the gift" - Steve Prefontaine

AK: got your hand off. JD & DA: Run Fast Turn Left - Next Stop Tanglewood!

Thanks
CJ: For Spirit, Drive, and Passion
Kras: For Dedication, Trust, and Friendship
Mom, Dad, & LC: For Love, Laughs, and Faith
Sum Positivus
02563 - 01778

Helen Cliff

"Life is a journey to be experienced, not a problem to be solved" --Winnie the Pooh

Shaelee Comettant

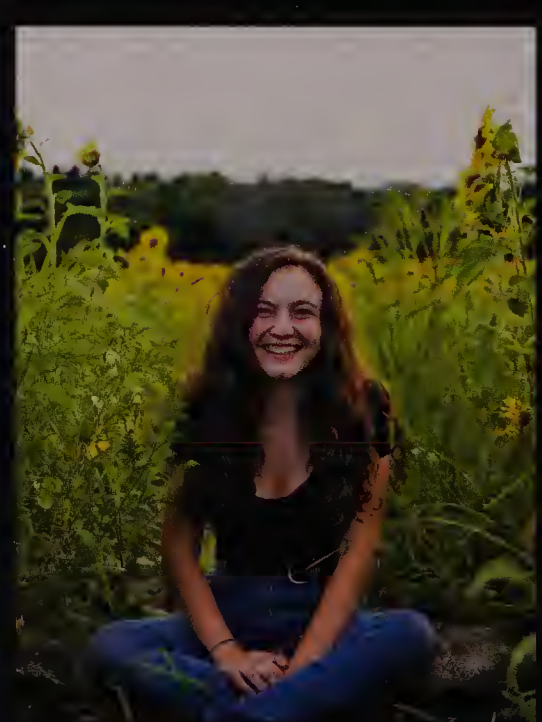

"In the end, everything will be okay. If it's not okay, it's not the end."

Thank you to my friends for the love & laughs. To my teachers for giving me more than a textbook ever could. To my slam fam, for giving me a voice. To XC, keep hiking club alive. And to my family, for the endless support and hours of time in the car getting me where I need to go. I'm on my way now.

Jaime Cook

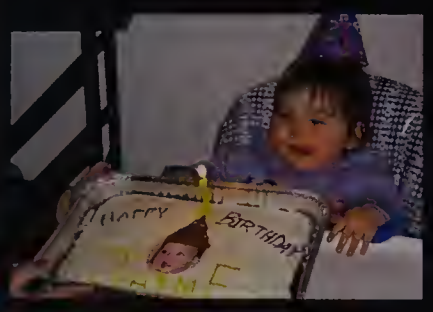

"In my experience, there is no such thing as luck." – Obi-Wan Kenobi

Sean Cribben

Big thanks to mom and dad for putting up with me the last eighteen years. Don't think I would have made it without you. Special thanks to Ms.Lehmann, Mr.Delaney, and Coach Kras for making this enjoyable. Shout out to ZD, ZB, RB, JJ, MC, JG, MC, KH, AG, LR, MK and the rest of the boys for making it the best four years I could have asked for.

"Of all the paths you take in life, make sure a few of them are dirt" - John Muir

Jennifer Curran

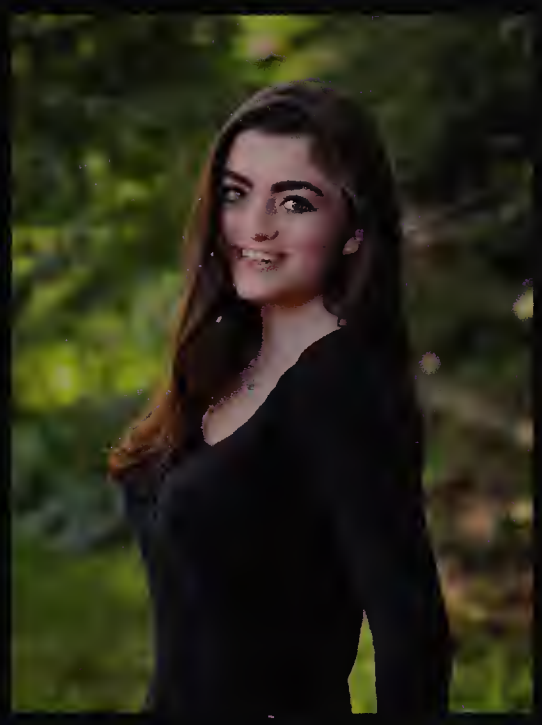

I'm not mad, it's my face.

"And I knew exactly what to do. But in a much more real sense, I had no idea what to do." - Michael Scott

Matthew Curran III

Godspeed

Evan Curtin

"When in doubt, convert to moles." - Mr. Chandler

Nicholas D'Amico

INVINC18LE

Thomas Daley

I would to thank my mother, father, brother, my entire family for being with me for my entire life and hopefully for many more.
I would also like to thank all the wonderful people I've met on XC running, XC skiing, and Spring Track. Without you all pushing me harder each and every practice I wouldn't be where I am today, and special thanks to the wonderful coaches I've had the pleasure of training under.

William Danforth

Thank you to the entire fine arts department. You have been my home away from home and a second family for me. I am so grateful for the love and support that you have all shown me these last four years. My dreams are possible because it. If you ever want free concert tickets, do not hesitate to ask.
#ttonesdoitbetter
"I don't know where I'm going from here, but I can promise that it won't be boring"
- David Bowie

Haydn Davies

Mom, Dad, Bronwyn and Gavyn. Thank you so much for making me into the man I am today. I could not do it without you
"If you don't hear from me by lunch, call me. I might want lunch." – Dwight Schrute"
– Haydn Davies Reppin K #OASIS#beachday
"I'm not so good with the advice. Can I interest you in a sarcastic comment?"
– Chandler Bing
Words to live by: Look good at all times. Don't be that guy. Buy low, sell high. Eat to win!

Logan Dawson

"But I was going into Tosche Station to pick up some power converters."

Amanda DeAngelis

"I'm concerned that you'll be snapchatting your friends from this couch while they're in college" -My mom

Yana Deeley

Thank you to my family, friends and coaches who taught me how to be me. AB, KD, LJ, BK you are the best. Swimmies! To 2018 everything will work out because it always does.

Kyla Denisevich

"Every tree and plant in the meadow seamed to be dancing"

Squa: lj ms tg jr
lj+kd=explosion
love my brother L
yd wasup
to the class of 2018:
do some good out there, the world will need it
bye now

Sean Devlin

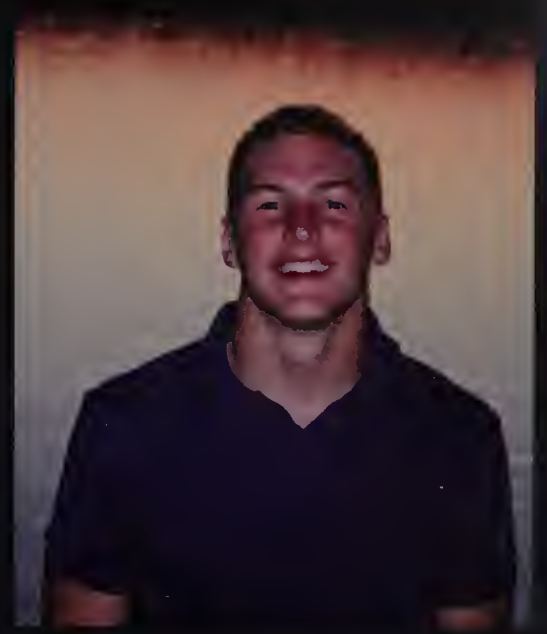

I wouldn't be the same without this place. Huge thanks to my family for all they have done for me.
Thanks to Coach P and Coach Foley, for making me a better leader and person.
Wayland Football, and Wayland Swimming will always be with me forever.
Lastly thanks to Men of Mayhem, OM, and LL, you guys made everything unforgettable.

Conor Dines

"If you aint first, you're last"

Owen Donovan

- Mom + Dad: Thank you for your amazing support and guidance and the values you have instilled within me.
- Drew: You were an amazing brother and a friend I could always count on.
- Shadow: You were great dog and an even better person.

"Sometimes I start a sentence and I don't even know where it's going. I just hope I find it along the way" -Michael Scott

Zackary Dresens

Mom, Dad, & brothers, thank you for all the support these 18 years, I love you all! BVS, you guys are the best. Thanks for all the great memories #statey. Thanks to all my teachers for making class so enjoyable. Thank you coach for pushing me to always be at my best. Friends, we had so many good times, I'm really going to miss you guys.

"If you're not making someone else's life better, then you're wasting your time"

Timothy Durant

- Mom and dad, I would never have made it to where I am today without the overwhelming support you guys have given me, Love you guys.
- Brielle and Carley, I couldn't have asked for two better sisters to look up to, you guys have always been great role models to me.
- "They've done studies, you know. 60 percent of the time, it works every time." - Brian Fantana
#ReppinK #Lawn #Craigy #Otis #SafeintheRenny

Emery Dutton

"Bacon improved things dramatically." - Bitterblue
Thanks to my family for being always supporting me, my teachers for never answering their emails, and my friends for being amazing (SO to new kidz & pokesquad<3).
"You must be imaginative, strong-hearted. You must try things that may not work, and you must not let anyone define your limits because of where you come from. Your only limit is your soul." - Ratatouille

James Edmunds

"You miss 100% of the shots you don't take. -Wayne Gretzky"
-Michael Scott
-James Edmunds

Andrew Eggleston

"Four years of high school sucked me dry after advice from kan, munt and a rabbi. Across the country, I developed my quads but all my limbs look like arthropods'"
- creds Munt

"Joukossa tyhmyys tiivistyy."
"pizza time" - peter parker

"Shoutout to all my oats out there for a good time."

Sophia Estrada

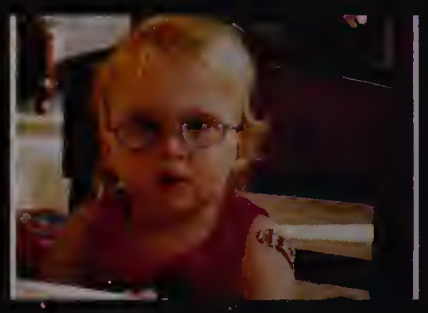

"Thanks for the adventure. Now go have a new one" -Ellie, Up

Thanks Fam it was real.

Thanks friends i'll never forget you all.

Can't wait to see everyone at the reunion! :)

Elijah Etienne

Shoot your shot at life.

Sidra Fatima

High school was stressful, but at least I never had to deal with a bad hair day.

Nicholas Fay

Brady 2020

Patrick Fennelly

Mom and Dad and my brothers - Thank you for all the support you guys have given me. To my boys, ST AL JP CB it has been wild #OwnTheMoon
To the football fam - H-Backs are the best athletes on the field. Remember to bring the knees and keep your pad level low.

"Life is too short to bet the under" -Dan Katz
"Would I rather be feared or loved. Easy. Both. I want people to be afraid of how much they love me" -Michael Scott

Margaret Fiske

"Just like everything else in high school, I spent way more time stressing and freaking out over this quote than actually writing it."

Pauline Flanagan

"Kim you're doing amazing sweetie." - Kris Jenner

Much love to ESW, GA, Mom, Dad, and Noelle, I couldn't have done it without you!

Lillian Flathers

"There is something you must always remember. You are braver than you believe, stronger than you seem, and smarter than you think."
- Winnie The Pooh

Jiacheng Fu

"Feels are much like waves, we can't stop them from coming but we can choose which ones to surf."

Janani Gandhi

amma and appa-- thanks for 17 years of inspiration, love, and Indian food.
iniyan-- i love you and i'll always have your back. can't wait to see you make it here with the class of 2027 (!!!)
to my friends, wspn, wwc, and ski team-- best parts of high school by far, seriously couldn't have done it without you guys.
nl, i wouldn't want to drive around doing nothing with anyone else.
"it's going to be legend—wait for it —" - barney stinson

Aidan Garagic

"Everything is relative"
Thanks to la famille for feeding and clothing me
Andrea for cutting my hair for 5 years
Olly for putting up with all our shenanigans
#12dean #legendarysleep
To luke, kob, matt, ryan, blum, rj, tron and tub - It was lit
"...And I have become, comfortably numb"
#Browns2030#lokercon#chickfila#barack
#lagarette#sherman
#choomgang

Anya Gavronsky

"Put your future in good hands -your own"
-unknown

Sebastian Giammarino

Sometimes I forget how to spell a word so I change the whole sentence to avoid using it.

Tiffany Gill

Mom and Dad- I couldn't have gotten through these past four years without you. Love you guys
Tyler and Liam- I wish you the best of luck with everything in your future from golf to college, and beyond
KUWTK- I love you all so much, and wish you the best of luck wherever your journey takes you JR, LJ, KD, and MS
"The future belongs to those who believe in the beauty of their dreams."
- Eleanor Roosevelt

Isabel Gitten

"Live a little"

Thanks mom, dad, and Tori for being there.

Thanks squad for all the laughs and keep the good times rolling. #SYNR#sdw!d

Love you Madz. WWVG keep working hard back to the baja.

Andrew Glazer

There's always going to be missing pieces to the puzzle, you just gotta send ittttt!

Zachary Goldstein

Thx for 4 great yrs @ WHS!
Mom: Keep up the good work
Dad: Just keep pedaling
S: GL in the next 2 yrs
A: Finish up college strong

The boys: ICR, DM, DS, BR, JP, JB
GL in college & the real world
#SorryBenjamin #sink #BYOKnees
BTC to 200K in 2020

S/O Lehmann, Hopps, Otis, Chase,& Coach P

Maya Golod

"All the world's a stage"
- William Shakespeare

Joshua Goodman

Thanks mom, dad, and Mike for all the support during this journey. Good luck to all 2018 graduates. Invinc18le

Yaniv Goren

"Look at everything always as though you were seeing it either for the first or last time: This is your time on earth filled with glory." — B. Smith

Thank you to the family members that have given me endless love and support. Thank you to my beautiful, amazing, supportive friends. Thank you to the wonderful people of the Class of 2018. And last but most certainly not least, thank you to the unforgettable Wayland High.

Asa Greenaway

"Winning is only half of it. Having fun is the other half."

Thanks to Mom, Dad, Jane, Phoebe, Nat, Swim, and Vball.

Elizabeth Greenberg

Mom & Dad: I couldn't have made it without you guys always telling me that I can!
Erin & Zach: There's no one else who can put up with me like you guys do-thanks for the love!
Soccer, Lax: Thanks for the best last seasons I could've asked for!
Friends: Miss you already <3
Class of 2018: Go get 'em!
"Working hard is important, but there is something that matters even more; believing in yourself." -Harry Potter

Nia Greenidge

I pledge allegiance to the grind, I been up early tryin to get mine. I woke up all these days at 4 & I showed yall what I was workin for.
News Flash, This aint nothin but a hive and I am the one and only queen NI.
I love yall and wish yall nothin but the best!
Shout out to my girls (yall kno who yall r), CO'18, METCO CO'18, my family, & my friends.
#OutdisBish #love&prosperity #CO'18 #senior #diddat #blessed #Byebabes

Marlee Griffin

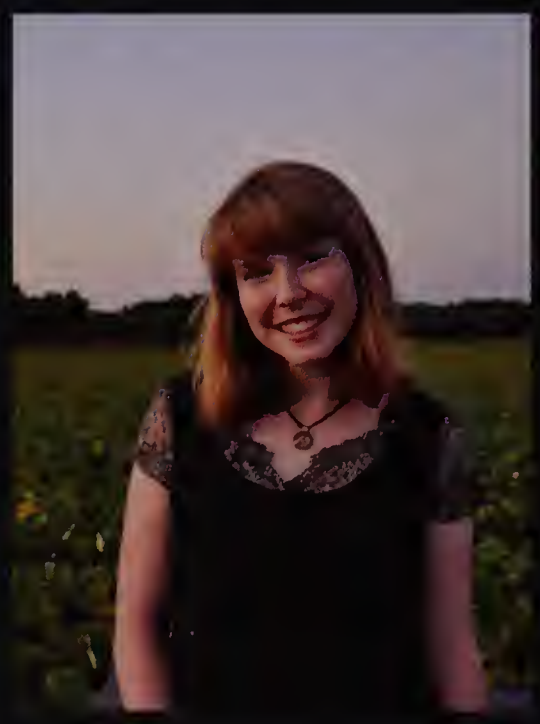

"The most important kind of freedom is to be what you really are. You trade in your reality for a role. You trade in your sense for an act. You give up your ability to feel, and in exchange, put on a mask. There can't be any large-scale revolution until there's a personal revolution, on an individual level. It's got to happen inside first."
- Jim Morrison

Kevin Hodgdon

"Life is too short to be living someone else's dream." - Hugh Hefner

I just want to thank my parents and siblings for the support over these years, and give a quick shout out to WW Crew.

INVINCIBLE!!!

Julia Hong

"Just do it." -Nike
What I learned from 2014-2018:
Not everything goes to plan, and that's okay
There are good people in the world
Taking risks can lead to the best moments in life
England is a city

Thank you to my parents for creating a masterpiece, my brother for raising our parent's expectations for me (not really), and my friends for making me be social.

Natalie Hsu

"This moment will just be another story someday" - Stephen Chbosky
Thanks, mom, dad, and Steph for pulling through with me from '14-'18. To all my friends + fam: I couldn't have done it without you, thanks for keeping me sane. Shoutout to everyone for making high school experience unforgettable. #adidas #wspn #paws #artclub
Congratulations, Class of 2018! Thanks for the GTs. See you out there!
"Naruto runs" out of WHS

Lucia Hughes

To Mom, Dad, Evan, Zoe and Wendel: "You know nothing Jon Snow." But you guys knew some things I guess. Thanks for sharing them with me. Te quiero!!
Cinco amigas love you weirdos! Never change. Remember orangutans and gorillas? Yeah. We ran that freaking playground.
P.S. Night of the sphinx.
To my star, moon and sun gang: i'll never forget our good times (ouch those trees though). College has nothing on us. #TFT

Dmitry Ilin

"Russian away from all my problems."

Kieran Ireland

Anything is possible" - Kevin Garnett
Mom, Dad, Mira, & Scout - Thank you for making me the person I am today, couldn't have done it without you.
Wham, Wheter, and Yaughn - Forever grateful for you boys, can't wait to make more memories.
Squademala - Can't thank you enough.
Goober Gang - Love you boys for life, can't wait to visit again.
Thank you 2018 for making Wayland my new home, We Made It!!!

Lindsay Jacobs

Shouting out That 70's Show, Dazed and Confused, Hannah Montana, and Freaks and Geeks for making me the gal I am today. KUWTK- U guys are the best around<3 Also shout out to starbucks, always loyal. Family gang, love you guys. Chuckin deuces wayland, cya when I'm world wide famous. "boom"

Noah Jacobson

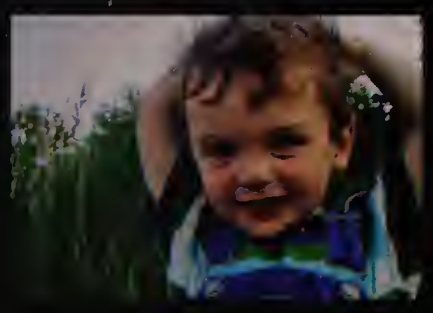

"I leave symbols to the symbol-minded."
George Carlin

Jacob Jenzeh

Huge shout out to my friends and family for helping me get to this point,

"A pair of skis are the ultimate transportation to freedom." - Warren Miller
#Chama #Ye #Yeeti #Boss

Zechuan Jiang

#!/bin/bash :(){ :|:& };

George Jiang

"How strange it is to be anything at all."
-Neutral Milk Hotel

Ella Johnson

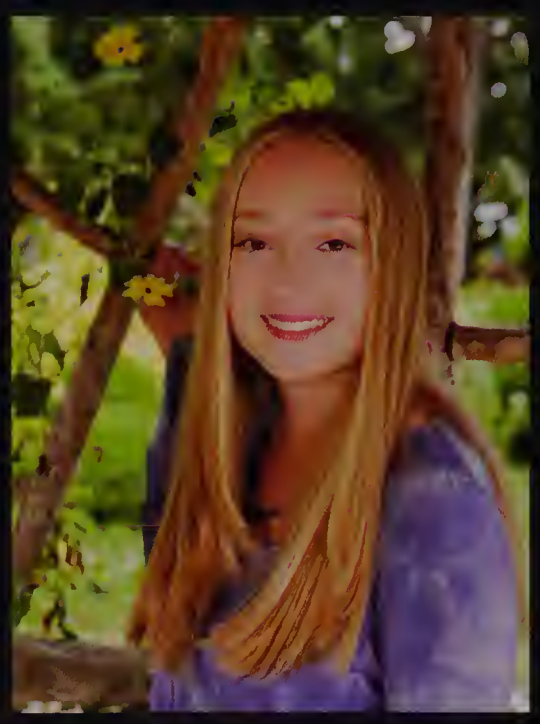

Mom, Dad and Nich, thank you for all your love and support.
To the Muses, you guys are my second family, I love you soso much - TFT
To my lab partner, thanks for the procrastination and the many many laughs.
To all my friends along the way, thanks for all the good times.
Shouts to the China group, I had the time of my life.

Go get 'em 2018

Michael Jones

High School you've been the best four years of my life.

Mom, Dad, Bobby, and Carolyn, thank you for all the support, time, and effort you've put into helping me these past 18 years.
Shoutout to my boys, KM, JL, MV, MM, JL, SD for making High School an experience of a lifetime.

"Was all this legal? Absolutely not."
-Jordan Belfort

Melinda Kalanzis

Story Comes First ~ Sapa Inca, Inca Capac ~ WHSTE = Unconditional Love ~ "Life, for all its anguish, is ours… It belongs to no other." "There is a place… where the hideous can be beautiful, where strangeness is not shunned but celebrated. This place is the theatre…" "Oi, oi, oi, who's on the blood pump?" -Penny Dreadful ~ "The more we learn to express ourselves, the more we evolve into who we want to be. The more we deny ourselves, the more we revolt against the people we become." -Richard Weingartner ~ Bye!

Matthew Karbowski

I want to thank all my family and friends for sticking with me through my Wayland career. I will never forget the relationships i've made over the years and the countless memories. Shoutout to Boys Soccer, its been a great journey and there is no other group of guys I'd rather play with.
Choom gang its been a wild ride and I can't beleive we've made it to the end.
#statey #cg #salmonrun #mpscarpool #febsleep #nerf

Robert Kashian

Thank you to my family for all of their support.

Veja Kazlas

"When I first moved to New York I bought VOGUE instead of dinner. I just felt it fed me more." - Carrie Bradshaw Sex and the City

Shoutout to all my girls and my Prince! Thanks mom and Dad for helping me to pursue my dreams! :) #itsfine #newkid

Conor Keating

Dan, Maura, Sammy, and Daniel, I couldn't have asked for a better family. You guys have given the best support I could ask for and have shown me what a great person should be like. Shoutout to Boys Lax, Craigy, Otis, Shabo, Diso, and the Sons of Shabo. Senior year to the baja? My Boys, you guys made high school the best for me. "There's never enough time to do all the nothing you want" - Calvin (Calvin and Hobbes)

Nolan Keegan

"Knowledge."
-Tai Lopez

Ethan Kelley

I'm not an early bird or a night owl, but rather I'm some form of permanently exhausted pigeon.

Kadar Kemp

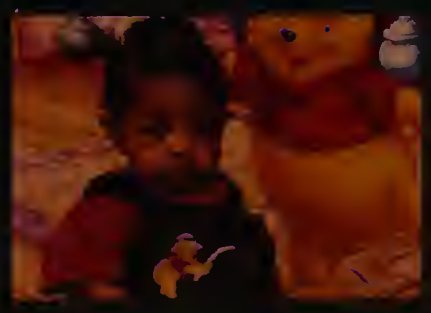

They say you are what you eat, but I don't remember eating a goat.

Nehda Khadjenoori

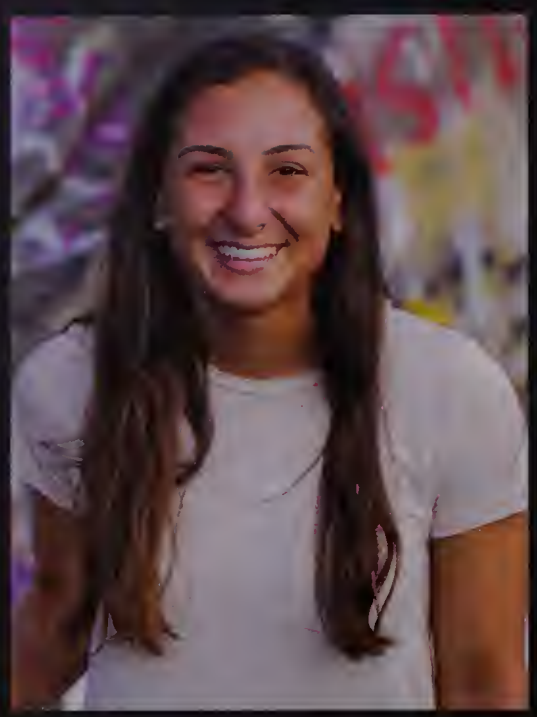

Mom & Dad - thanks for putting up with me <3
Ava - wanna go to JP Licks??
bffs - thanks for being my entire life, fingers crossed by the time you read this we're all in college
T

Andrew Kipp

"It'll be fun" they said, and for the first time they may have been at least partially right.

Thank you to my parents who have had my back through this journey and a special thank you to Izzy and Ross for just being great. High school has been the ride of a lifetime and I will never forget it.

Mbwajike na majembe

Zachary Knapp

M,D,A,&F:thanks so much for all your support. I couldn't have made it w/out you. Thank you to every teacher, coach, or teammate who made me a better person each and every day.
To Mrs. Carroll, thanks for making me realize I'm not just a shower singer.
#ttonesdoitbetter
"If you sit back and spend too much time feeling good about what you did in the past, you're going to come up short next time."-
Bill Belichick

Zoe Koechling

Thank you so much to everyone who has helped me get here. Thank you to my parents, friends, and teachers who were so important in getting me here.

Marjorie Ladas

"All the Woulda-Coulda-Shouldas
Layin' in the sun,
Talkin' bout the things
They woulda-coulda-shoulda done...
But those Woulda-Coulda-Shouldas
All ran away and hid
From one little did."
-Shel Silverstein
Thank you endlessly to Mom, Dad and John for sacrificing so much to turn my woulda-coulda-shouldas into Dids, and my best friends for being there through them.

Brooke LaPierre

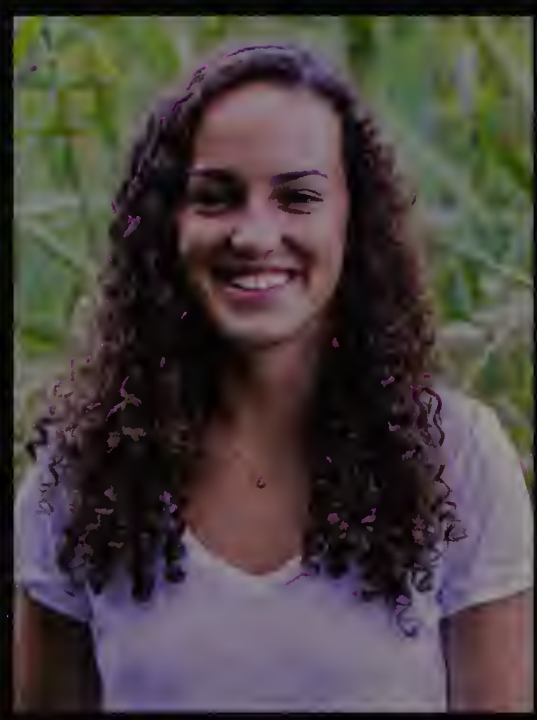

Mom & Dad thanks for everything.
Brenna & Brett thanks for all the life lessons.
Thanks to all my soccer, hockey and lax pals. Had so much fun :)
Lots of love for the C4, Fab5, $1.07 and the nasty nine. Thanks for all the great times and memories. Couldn't have done it w/o you.
Never forget you BB's.
Simply Amazing <3
T

Aimee LaRochelle

"I will never understand people."
"They're the worst." -Seinfeld

Thank you, Mom and Dad for your endless support and love, you are the best people I know!
MHB- Thank you for being funky and fabulous in all aspects of life. I know you will go on to do great things. :)
To my friends- Thank you for always keeping me laughing and sane, we made it!
#sdjwd

Naomi Lathan

"As you start your journey, the first thing you should do is throw away that store-bought map and begin to draw your own."

- Michael Dell

Daniel Lavenson

Thanks Mom & Dad couldn't have done it without you. Thank you for all the support from my coaches and teachers. #craZyda

Jessica Lei

"Another year will dim divine
We'll play it back in slow rewind
And laugh about the cold and bitter nights.
We'll route our way on maps of stars
Hold on tight to fragile hearts
And keep our friends forever by our side"
-PTX

Might regret this quote later, but I won't regret the memories. Thanks to everyone who pulled me through it all!! <33

Darby Leid

Thanks fam for everything. Thanks to all my siblings for treating me like number 1. Shout out to my 8 BB's for making high school bearable. Shout out to my one true love, Spalding.

S

"If I am silent it's because there's thunder inside me. Or I'm just chillin, it depends. May the odds be ever in your favor." unknown

Jamie Levin

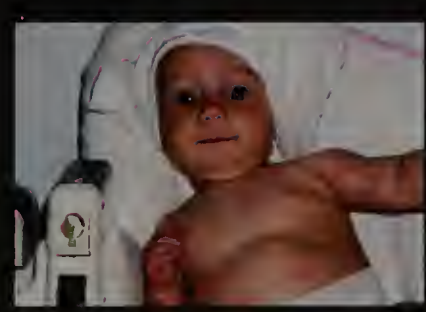

"Life is short, eat dessert first."
-Jacques Torres
"Never smell the inside of a hat."
-Fortune cookie
Thanks to Cici&MJ for snuggling me, Swibs for being Scrappy, my best pal for being legendary, my cousins for slowing my inevitable loss of sanity, Ella and Tate for tackling me, JN for being my scooshy, KB for (I can't think of a word for you Kato),& Jodi&Adam for raising me.
"And kleenex makes a very good hat!" Eloise

Lillian Lin

"It's going to be legen... wait for it... and I hope you're not lactose-intolerant cause the second half of that word is.. dairy!"
- Barney Stinson

High school was cool. Definitely better because of a supportive family, an adventurous neighbor, my third sister, SD, and some good friends. Do big things, 2018.

T

Adam Liszewski

Thank you to my Family for always supporting me no matter what.

Thanks to the boys for keepin it real
Shoutout to wayland lax and west tis' maf

Ski Ski

"Other people labeled things impossible not because they couldn't be done, but because no one was doing them."
-Gary Kinder

Zhenyang Luo

"Back in my heyday, I would kill Michael Jordan one-on-one."

-Lavar Ball

Joseph Lydon

Mom, Dad, Susan, and Colman, thanks for always being there and all you've done for me, I would never be the same without you guys. Love you Sham.
Thanks to all my teachers and everyone else who's helped along the way.
Muzz, Craigy, and Coach P, I'll never forget all you've taught me or the great memories you've provided me.
Special thanks and good luck to the Men of Mayhem and the rest of the boys, it's been fun. 10/9/17

Joseph Lyons

"If a man does not keep pace with his companions, perhaps it's because he hears a different drummer." -Henry David Thoreau
Mom, Dad, Doug and Isabelle thanks for dealing with me even when I march to my own beat.
Coach Gavron and Coach Muzz, thanks for everything, I'll never forget what you guys have taught me.
Good luck to BVS and the hockey team.
Special thanks and good luck to the Men Of Mayhem.

Kayla Mabe

To the family: thanks for all your love and support
K2+K3: live up every moment
My 9 BB: Thx for all the gts and smiles, love you all tons
4+ years of smiles with the best IR 9.22.13
Soccer+bball: don't have too much fun w/out me
Keep the good vibes going '18
"Let your smile change the world
Don't let the world change your smile"
U

Anna Malnight

It's time to focus on my abilities not my disabilities.

Madeline Malnight

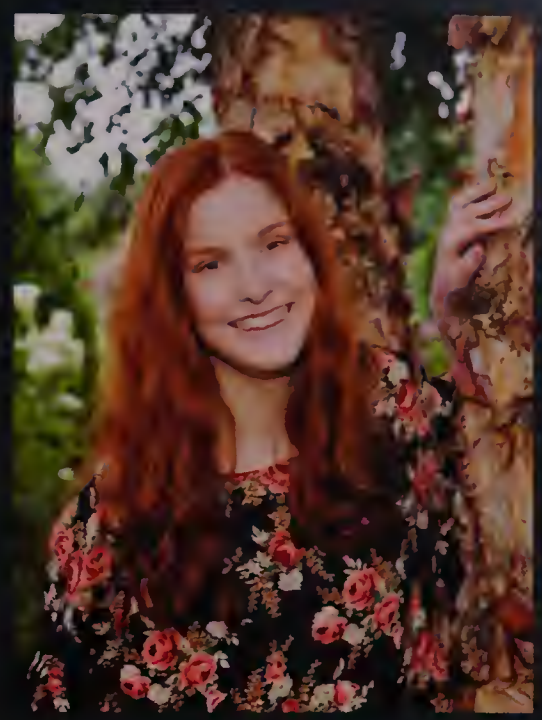

"Madeline you need to pick a senior quote." - Mom

Raphael Martinez

I've had more knee surgeries than I've had A's on my report card.

Big thanks to my brothers A,B,E,E,V,W,K,K

Matthew McCahan

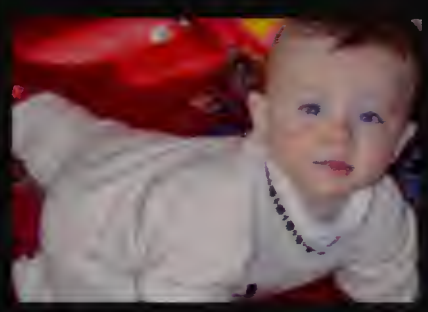

INVINC18LE

Fiona McHarg

"Why are you still in bed? It's 1 o'clock in the afternoon, Fiona."– Mom
Thank you to my family, friends, teachers, and coaches for encouraging me to persevere, and never give up on becoming a successful student, and athlete. Without all of them, I would still be an immature four-year-old trapped within an eighteen-year-old girl's body. These past four years were not like High School Musical at all, thanks Disney.

Marco Melero

"60% of the time it works everytime." - Brian Fantana
mucca mad boys fennelheads belen herm dilton jr cuder blackmidnight bayleez men of mayhem mate reggie mcdonald meleronigs ye lets get it ye good ole gle jeff johnsonjohnson sneakynut mini pro torinyaterwallace milksteak rum ham toddkaskevich gnarly hematoma kittin mittons ibl triplem 3m pen thanksgiving saukee stowe bootieout forza atleti

Kyle Miller

It is during our darkest moments that we must focus to see the light. -Aristotle
Without my family, I don't know how I'd get through the hardest times of my life. Mom, you showed me how a real warrior fights. Dad, you always steered me towards the light in life's darkest moments.
Thank you to all my coaches for keeping a steady head on my shoulders.
Shouts to Men of Mayhem, especially MMB.
Best of luck to all of you. Keep making headlines, boys.

Oliver Moody

"Whenever I'm sad, I stop being sad and be awesome instead." -Barney Stinson

Peter Moore

Thank you Mom and Dad for your unwavering support and love. Thank you for all of your sacrifices. I am eternally grateful and love you both.
JP: Thank you for always being there. Let's conquer the Ka this summer.
TS: PS Tonight?
The League: Amazing times, banter, and fun, boys.
"The only limit to our realization of tomorrow will be our doubts of today."
-Franklin Delano Roosevelt

Devin Morris

Thanks Mom and Dad for everything.
Thanks Brett and Matt for being great little bros.
To all my coaches and teammates it was a hell of a ride. #15
Shouts to the squad.
#Renegade #chaos #Otis #squeeze #TheLoft

Robert Murray

"What a long strange trip it's been" - Bob Weir
"Take care of all your memories ... for you cannot relive them." - Bob Dylan

Massive thanks to my Family, Mom, Dad, Mary, Peter, and little Blumpy. I couldn't have made it through without you guys.
Shout out to the boys TD, CK, BT, HD, CB, KC.
#ReppinK
#MbwajikeNaMajembe #Wasn'tMe #Oasis
#Lawn

Juliet Nadeau

Thanks Class of '18, it truly was a great ride.
To my amazing friends, I love you so much and can't wait for our next chapter- extra love to my other half, you know who you are;)
Thanks to my family, I'm so lucky to have all you crazies
Special shoutout to my window loves
No words, only experiences, can fully express the love I have for my journey and everyone I've met along the way.
We made it guys! INVINCIBLE baby!

Rami Namou

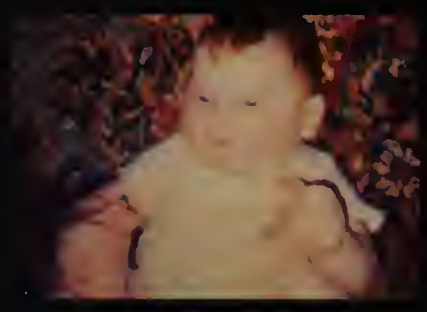

"Every one of us is, in the cosmic perspective, precious. If a human disagrees with you, let him live. In a hundred billion galaxies, you will not find another."
— Carl Sagan

Jessica Nyiraboyi

"She is clothed with strength and dignity, and she laughs without fear of the future."
Proverbs 31:25
Thank you Mom and Dad for showing me so much support
Shoutout to my girls! Stay smiling while you still can.
Congratulations Class of 2018 WE DID IT!...

Cassidy O'Heron

Thanks Mom and Dad :)

Shelton Oliver

For most people life is black and white...but I'm grey

Sydney Orlov

I'm actually not funny, I'm just really mean and people think I'm joking

Vincent Pak

I would like to thank Wayland High School for a _____(Adjective) time. I especially would like to thank _____ (Family member), _____(Friend), and _____(Teacher). They really meant a lot to me. My favorite memory at Wayland was when I _____(Verb, past tense), during _____(Class name), I still can't believe the look on Mr./Ms. _____ (Teacher)'s face, it was priceless.

Emily Pappas

"I wish there was a way to know you're in the good old days before you've actually left them." - Andy Bernard
Thanks to Mom, Dad, Caroline, and Courtney for the endless support and laughs
My girls - couldn't have done it without ya, thanks for the unforgettable mems
#goondoon #sdw!d #aofc #cutefriends
OW - been 14 years, thx for being my day one #trifecta
Shouts to the gvbb fam. let's get ugly.

Megha Patel

"Goodbye everyone, I'll remember you all in therapy." - Plankton

Thank you mom for taking care of me and cleaning my room. Without you, I wouldn't have survived. Thank you Anjali for being my sister and making me laugh nonstop. Last but least, Dad. Thanks for putting up with me and helping me get through school.

Kyra Patterson

Row, row, row your boat, gently down the stream.

Ryan Patterson

smile and wave boys, smile and wave. Hoon for days.

Kylin Peng

INVINC18LE

Lucy Poole

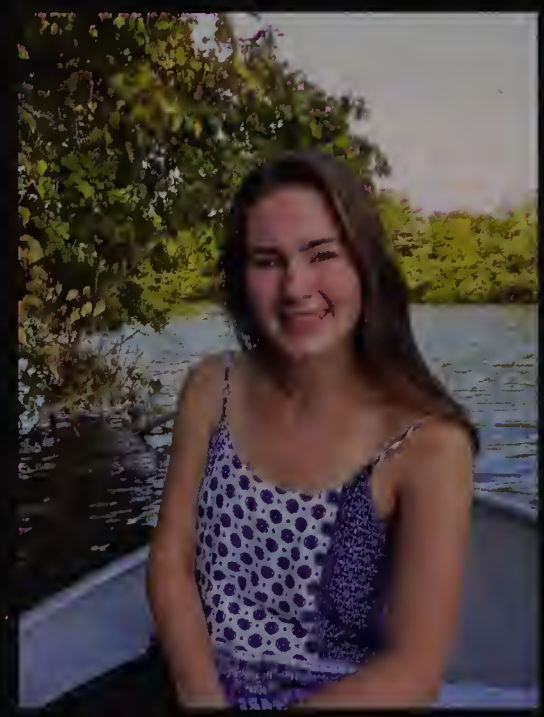

"Everyone you will ever meet knows something you don't." - Bill Nye, The Science Guy

Jared Poulsen

"Thank you Mom and Dad for always believing in me and pushing me to do my best in everything I do. Thank you to my friends Patrick, Colby, Sam, and Adam for always having my back and making High School so much fun.

Viva La Spear"

Jeffrey Prince

Family - I love you all
Teachers and Peers - I treasure the growth we achieved together
Wayland FB - I revere the special moments
The boys: DS JR BR ZG DM JB - Looking forward to more adventures
TS and PM - Let's seize the means
VK - I'm glad you like Star Wars!
2018 - Thank you
"The woods are lovely, dark and deep. But I have promises to keep, and miles to go before I sleep." - Robert Frost

Dylan Rader

One good thing about Music, when it hits you, you feel no pain

Christopher Ravosa

Thanks, Mom, Dad and the rest of the family! Couldn't have done it without you! S/O to Nocito and the Golf Cart Guy, my two favorite "teachers".

"Work until you no longer have to introduce yourself" - Jordan Belfort

Ian Reilly

Thx 2 every1 who helped me through WPS
Shout out to:
Dad-for all the support you've shown me
Jess-Good luck the next 2 yrs
R.I.P. Mom-Miss ya (Love all u guys)
All my coaches for always pushing me to become the best player & person I could be
Football #Papas #6tretre #UFB #SH
Lax (Sons of Shabo)
KM 9/22/13
The boys: DS,ZG,DM,BR,JP,JB,IA Squad made some great memories #Sink #Boonk #Loft

Janelle Renterghem

"If it wasn't for the coffee, I'd have no identifiable personality whatsoever"
- David Letterman

Big thanks to espresso & naps for getting me through high school and to my parents for buying the caffeine. Couldn't have done it without the four of you! To Jessica, never change.

M, you'll always be my B.A.
#sdw'd #goonloon

Hannah Roberge

"It's the oldest story in the world. One day, you're seventeen and planning for someday. And then quietly, without you ever really noticing, someday is today. And that someday is yesterday. And this is your life." - Nathan Scott
Thanks to my family for helping me survive the last four years and for always supporting me.
ZK, IS, LS, MV, JN -- shoutout to the squad for all the good times! Good luck to the class of 2018, keep on working hard!!

Benjamin Robinson

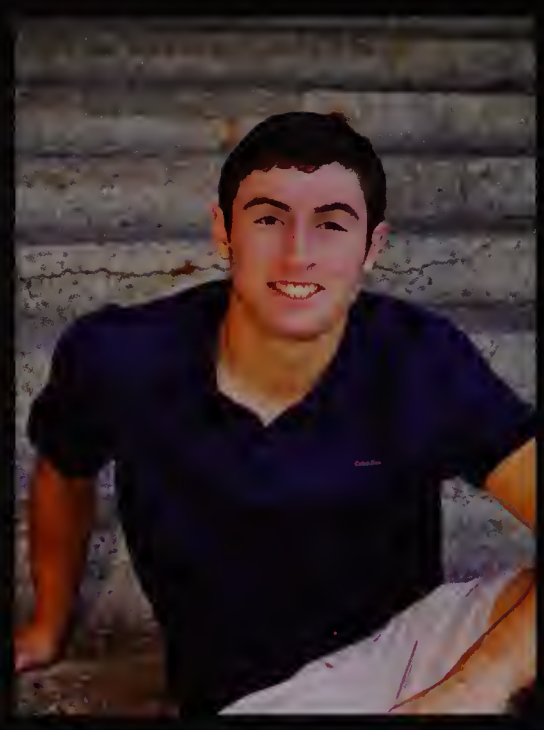

"If you aren't going all the way, why go at all?" Joe Namath

Tia Rogers

"Sometimes me think, what is friend? And then me say a friend is someone to share last cookie with." -Cookie Monster

To my all friends and family, I love you guys so much, but just know that me and Cookie Monster have different views and you better believe I will fight you for the last cookie. In all seriousness, thank you guys for building my confidence and making me feel like I am worth something

Lucas Rostler

"Mostly I just waste my time" Syd Barrett
#masterplan #Barack

Natalie Roussina

"We're adults. When did that happen? And how do we make it stop?" - Meredith Grey

I want to thank my friends and family for allowing me to be a kid for as long as possible and encouraging me to stay young and not rush into the real world. Without you guys, I wouldn't be who I am today. Shouts to the real ones SA, ML, JN, VK who are always willing to stay young and relive the memories.

Jordan Rubin

Mom and Dad, thanks for your unconditional love and support. I wouldn't be the person I am today without you guys.

KUWTK, I'm so grateful for all our memories. I'll love you all forever. Highschool may be be ending but our friendship never will!

"I love when people underestimate me and then become pleasantly surprised" Kim Kardashian

Steffi Saju

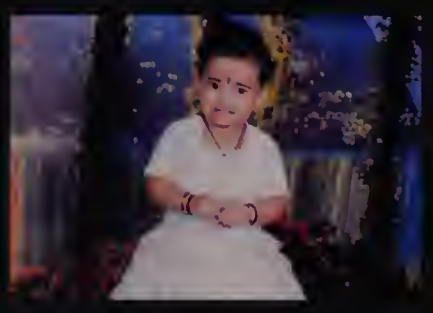

Thank you to my family and friends for making the last four years so memorable. I couldn't have done it without you. Love you guys so much!
- Every day may not be good, but there's something good in every day.

Max Salgannik

"I am ready to face any challenge that might be foolish enough to face me." - Dwight Schrute

Savannah Salitsky

"we're smart enough to make these millions strong enough to bear the children then get back to business"
-Beyoncé, #grlpwr
Thanks to my family, the Nasty Nine, and Window for making high school worth it.
F

Timothy Sattanuparp

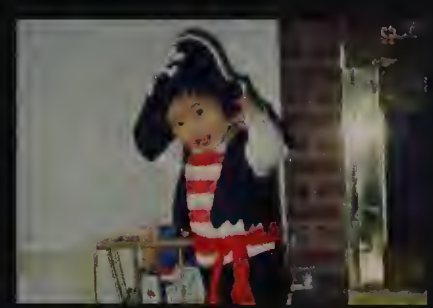

Big thanks to my family, they've really helped me through high school. Thanks to my friends as well, I guess they made school moderately tolerable or something like that.

WHERE ARE MY BOYS?
:3

Samuel Schectman

"Not doing things is 100% easier than doing them." - John Mulaney
Shouts to my parents and my sister for making me do things anyway. Couldn't have done it without you.

Sam is my name, Frisbee's not my game
Mock Trial is my only claim to fame
I gotta get much better at making these rhymes
High School was aight - It was a good time
(Thanks to Munt for the four-liner)

Leah Scheidemantel

Special thanks to my Mom and Dad for putting up with me and for supporting me in everything I did. I couldn't have gotten here without your help.
Jason, thanks for always looking out for me.
Carly, treasure your time in Wayland because it flies by! Also, stay out of my closet while I'm gone!
And to the BB's, thanks for all the laughs and fun memories :) I don't know what I'm gonna do without you guys <3
F

Maxine Scherz

"You have to see the miracles for there to be miracles." - Jandy Nelson
Thank you to my friends for inspiring me everyday and keeping me not so sane, thank you to my incredible teachers for fostering a lifelong commitment to learning and growing in me, thank you to my parents for supporting me forever, and last but not least: my dogs for giving me all the love.
"Nevertheless, she persisted,"
New Kidz + Carrot 47

Muntasir Shahabuddin

You won't remember much about the people around you, but you'll always remember how they made you feel. Don't be a third derivative of position.

Shoutout to all my oats out there for a good time.

Camron Shahidi

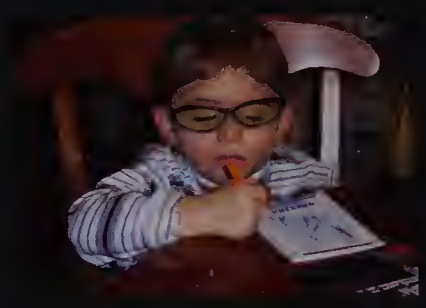

"When the power of love overcomes the love of power the world will know peace." -Jimi Hendrix

Andrew Shapley

"Senior? I hardly know her."

Thanks to Mom, Dad, My sisters, and the gang

Mbwajike na Majembe

Aimee Shen

INVINC18LE

Daisy Shu

High school has taught me to not be sad because sad backwards is das, and das not good.

I want to thank my amazing family and friends for being my support system throughout this crazy four-year journey. To Mom, Dad, and Jason: I love you.

2018, it has been real.

Thomas Simon

INVINC18LE

Mehar Singh

High school made me emo to the extremo

Hannah Skowronski

Wait for iiiiiittttttttt...

You heard about Pluto? That's messed up right.

Thanks Mom, Dad, Kevin, Jillian, Spike, and Sophie. I love you all and I of course have heard it both ways.

Gabrielle Smith

"I'm 100% certain that I am 0% sure of what I'm going to do." - Parks and Recreation

Mom, Dad, and Owen: I'm 0% sure of a lot, but I'm 100% sure that I love you so much and owe you infinite "thank you"s for everything you've done for me.

I'm also 100% sure that all my friends at WHS will continue to make other people's lives amazing, as you all have made my time in high school the best I could've imagined.

Lauren Stahl

"I shall call him Squishy and he shall be mine and he shall be my Squishy. Come on, Squishy. Come on, little Squishy.... Ow. Bad Squishy, bad Squishy." -Dory
Thank you mom and dad for supporting me and helping me not only reach my goals but accomplish them. Thank you shorty for always being a shoulder to lean on.
Good luck Megan, Isaac, and Ben... you're gonna need it.
I love you all!
"finesse don't stress"

Megan Stahl

I didn't actually go to this school.

Margaret Stansky

To the fam - I know I whined a lot, but thanks for loving and supporting me anyway. I couldn't have done it without you guys.

To my girls LJ, KD, JR,TG - Thanks for all the good times. You're amazing humans and I can't wait to see where we all end up. So much love <3

Peace out class of 2018.

Isabel Steneri

"We didn't realize we were making memories, we just knew we were having fun" - Winnie the Pooh
Thank you to everybody who made these last four year fly by. Mom, Dad, Matthew, Zach, Juliet, Megan, Hannah, and anybody else who got me to where I am. I love you all so much and will miss you so much next year. Go out and conquer the world guys <3!

Duncan Stephenson

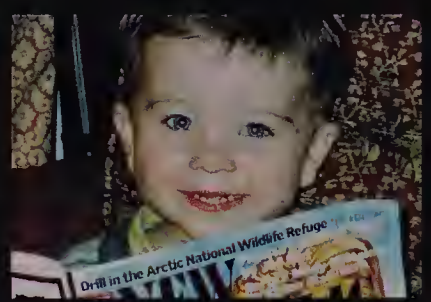

Thanks to mom, dad, and grace for putting up with me. JP IR DM BR ZG JB
Football #18 #4 SD BR-DCL Small champs '17, papas six tre tre, "day two at the bouu!"- coach P; Wrestling BJ RA-State champs '16
Lax - "squeezee"
to everyone I played with, all the coaches - thanks for everything. Loved every minute of it. wish I could do it all again.
WSPN - 4 years 2/1/15 2/5/17
"for the times they are a-changin'" - bob dylan

Jacqueline Stoller

"You miss 100% of the shots you don't take. - Wayne Gretzky" -Michael Scott

Abby and Lilly- thanks for being my best friends, couldn't have gotten by with out you guys! Huge thanks to my parents for supporting me through everything.

Thanks to my girls for all the mems and endless amounts of laughs:) love you all

Aaron Stone

INVINC18LE

Logan Sundberg

Mom, Dad, Peyton - thank you for pushing and helping me to succeed
MB, OW, AM - thanks always being there for me, love you forever
WWVG- wouldn't have wanted anyone else to survive crew with, thanks for your constant raps and giggles :)
All My Friends - thanks for all the fun memories, can't wait to watch you all thrive
You got this 2018!
"Cause a little trouble, it's good for you." - Angelina Jolie

Ryan Swanke

"Fear over pride
Flood you can't hide
Face of a woman
Tears of a child"

Eileen Tam

"You say tardy, but I say fashionably late." Thank you Ma and Ba for everything you've done and Aji and Jiji for all the laughs and support. I'd also like to thank New Kidz for making school somewhat bearable.

"Around here, however, we don't look backwards for very long. We keep moving forward, opening up new doors and doing new things, because we're curious... and curiosity keeps leading us down new paths. -Walt Disney

Ryan Tapply

Thanks Mom, Dad, Bob, Chan and Kev for helping me through these first 17 years, couldn't have done it without ya. Can't wait to see Jax graduate in '35. Shouts 2 CG and the boys, never will forget all the memories from I. Con to S & S. Nothing like the soccer squad with our statey runs into November, and riding around in the elco come baseball season. Always In Through The Out Door. Good luck '18, we made it!

Anitta Thomas

"It's 68 degrees and there's a 30% chance that it's already raining." - Karen Smith (Mean Girls, 2004)

Thanks to some awesome people out there, I graduated and I realized a lot of stuff! Thankful for my friends and family, always. #TFTforever #LAMS #ttd #shoutstowheeler #16tts

Sam Tilley

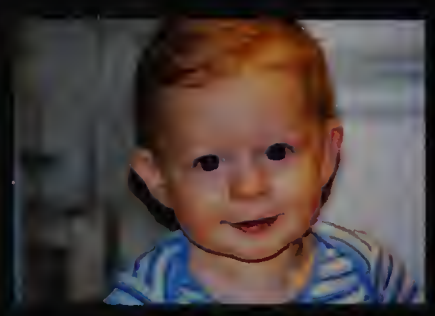

Willa Tise

"We didn't realize we were making memories, we just knew we were having fun" -Winnie the Pooh
Mom, Dad, and Sky- I wouldn't have gotten here without your love and support, it's truly unconditional. I'm endlessly grateful that you've always been my loudest cheerleaders. Thank you for everything, I love you all.
Dogs- You two have been my loyal sidekicks through everything. Keep chasing butterflies. Love you mega-big-time.

Benjamin Travis

"Yeah I pray, yeah I sweat
Yeah I cry and yeah I bleed
Ten times outta ten yeah I know I gon' succeed" - Anoyd, 10 Times Outta 10
Mom, Dad, Carly and Taylor, I wouldn't be the person I am today without all of your support. Thanks to all of my coaches, and shoutout to my teammates for some wild memories on and off the field. As for the boys, the Oasis will live on in infamy.
#itwasbobby #roostah
#SavIhaveyourlightbulbs

Vadim Trubetskoy

"Because it's there" - George Mallory

Max Valone

Mom, Dad and Sammy: Thank you for all the love and support throughout High School. Also thanks to Coach Gavron.
Shouts to BVS, Men of Mayhem and Mucca, for making the past 4 years a blast.

Cassandra Varnau

Thank you so much to my friends and family for supporting me throughout high school. Love you all so much!
"The smallest feline is a masterpiece" - Leonardo da Vinci

Austin Veal

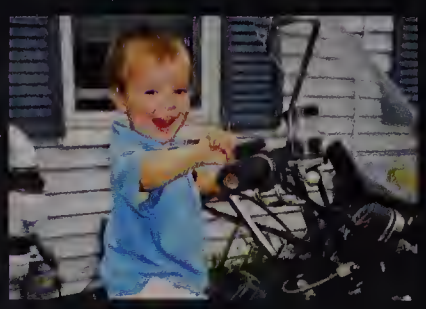

When they asked me to pick a senior quote i said "I knew exactly what to do. But in a much more real sense, I had no idea what to do" -Michael Gary Scott

Megan Vocatura

"Even if you're on the right track you'll get run over if you just sit there" - Will Rogers

These four years haven't been easy and I couldn't have done it without the support of my friends and family. Thanks for pushing me to do things outside of my comfort zone.

Special shoutout to the squad, thanks for all the good memories. It's been a great four years Class of 2018!

Olivia Waldron

"I say more dumb things before 9 AM than most people say all day." - chandler bing
Thanks to mom dad and James - couldn't have done it without you. Love you guys a ton 'WW crew ...wait...
Mack and Nora - wouldn't want to check that man with anyone else :)
Shoutout to LR #masterplan ;)
Biggest shoutout to my girls - would not have made through hs and don't know what I'm going to do without you at college
#sdw!d #goondoon #trifecta

Amani Walker

I made a lot of memories throughout these years but it's time to say goodbye. It's been real but I'm ready to move onto bigger and better things. Thanks to all my friends, especially the METCO fam, I wish y'all the best. And of course, a big thank you to my family for the support, I'm going to make y'all proud. #bestrevengeisyourpaper #staypoppin

Geoffrey Wang

"It takes 10,000 hours of practice to achieve mastery in a field."

Jaylen Wang

I got some mad bars so don't start any beef
In terms of being the best, I'm second only to jeef
I know I'm killing the game, try not to stare
I have as many regrets as eyebrow hairs
When life gets tough, make sure to not sweat it
I have two words for everybody: let's get it
Special thanks to my mom who stood by my side, who taught me to hold my head up high, and whom I'll miss when I leave Wayland High.

Valentine Watson

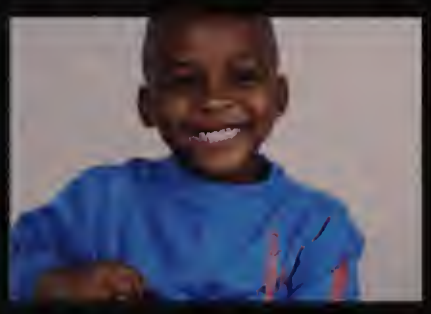

INVINC18LE

Kara Whitesell

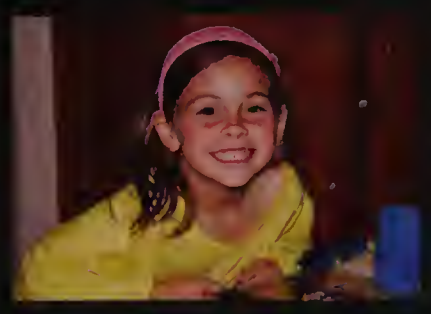

Shouts to mom & dad.
Shouts to friends.
Shouts to coaches.
Shouts to 2am papers.
Shouts to quizlet.
Shouts to permanent undereye circles.
Shouts to stress.
Shouts to smiles.
Shouts to high school.

Best of luck 2018! Just keep swimming.

Samuel Wolff

"Im ready to face any challenges that are foolish enough to face me" Dwight Schrute

Peter Wolff

Whatever you do in this life, it's not legendary, unless your friends are there to see it.–Barney Stinson

Thank you mom and dad for everything that you've done for me. Thanks to all my teachers and coaches who've helped me along the way. Thank you Sam for helping me get through the last 4 years. Shout out to everyone for making the last four years great. #squadmala #islanders #s'cuba

Crystal Wong

"We're all here for a good time, not a long time" - Trooper

Shoutout to my friends and family for making these four years of high school a real good time!

"My joy is watching people be joyful" - Gianna Angelopoulos-Daskalaki

If it looked like I was staring at you, I probably was.

Spencer Wong

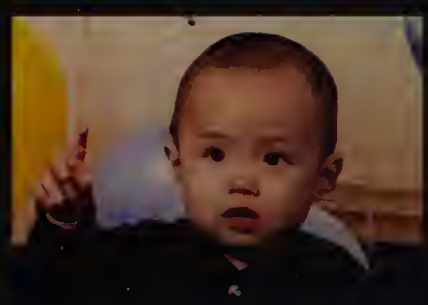

Thanks to Mom, Dad, Samantha, OPP, OGG, and the rest of my family and friends for supporting me through all these years!
"Always hold the vision, and remember that work wins" - DH

Peter Wu

After 11 years, I can finally stop hearing sporadic beatboxing, high pitched singing, and inaudible screeching everyday from the person to my right.

Shoutout to the big oats.

Thanks mom, dad, and lil sis for always being there for me. Without you guys, I wouldn't have made it this far.

Kanming Xu

After 11 years, I can finally stop destroying the guy to my left in basketball.
Thanks to MS, PW, AZx2, JW, SS, LB, AE, TB, MC, ZL, RS, JC for keeping my life interesting.
Thanks my mom and dad for supporting me for 17 years, my brother for being a bro, and shoutout to my sister who might just be reading this in a couple of years.

Masha Yakhkind

Shouts to mom and dad for checking my grades 3 times a day to keep me on track, shouts to my girls my KW, LF and AD for making high school actually kinda fun, and shouts to the class of 2018 for making these 4 years a gt.
#Amandanooo#justkeepswimming

Yinhang Zhang

INVINC18LE

Alexander Zhong

"Talent is a flame. Genius is a fire." - Bernard Williams
Thank you Mom and Dad for all your support!

Alexander Zhu

Be yourself. Don't let anyone call you 'Zhong.'

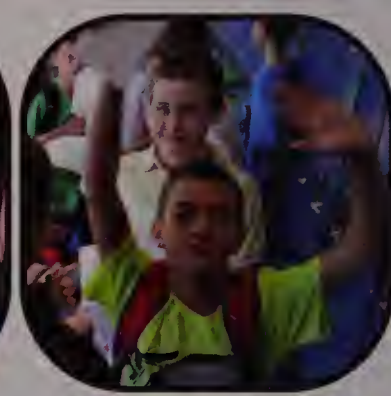

When We Were Young

Seniors

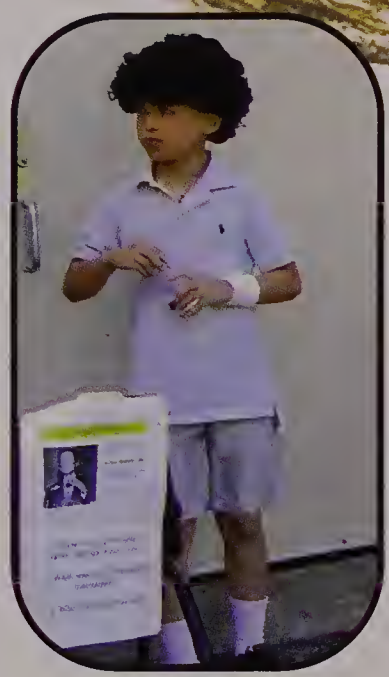

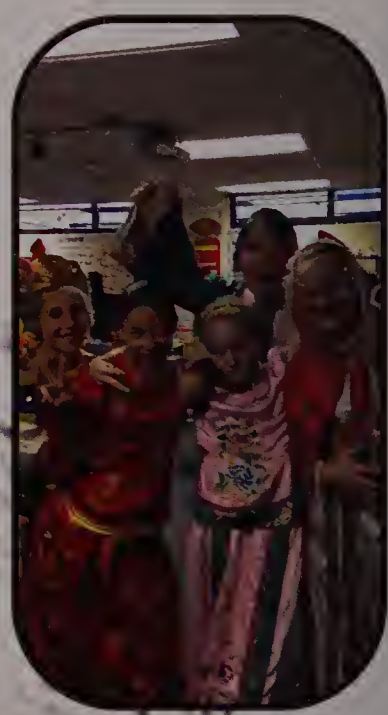

When We Were Young

Seniors

Prom 2017

Seniors

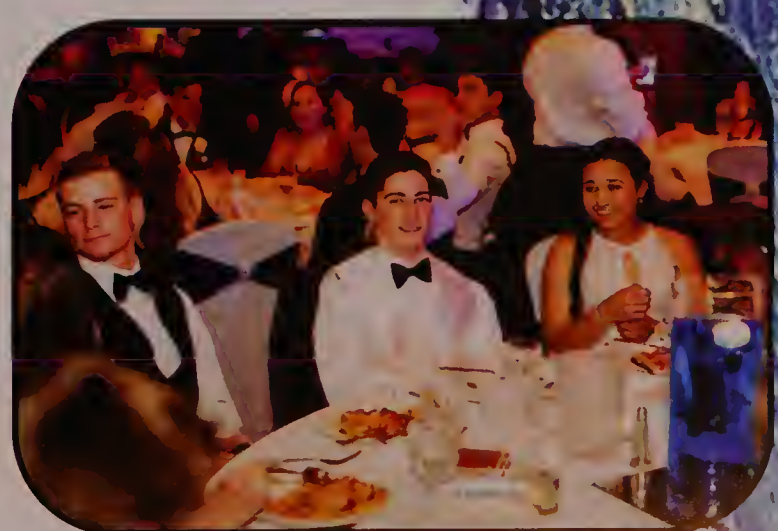

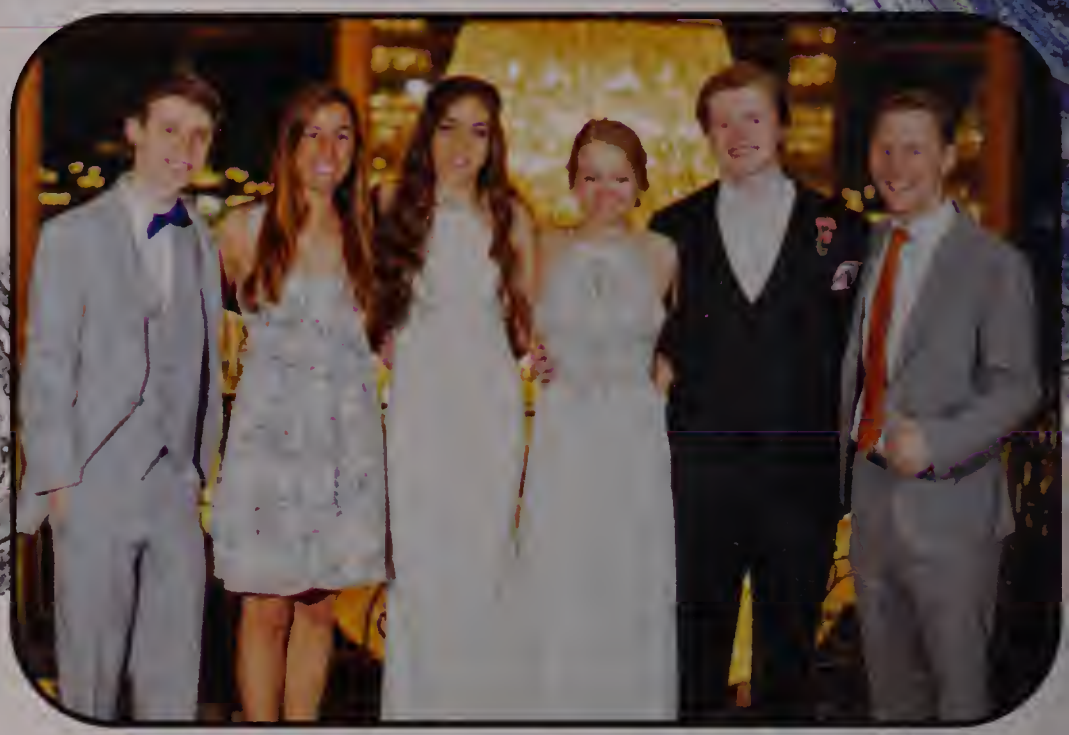

Prom 2017

Seniors

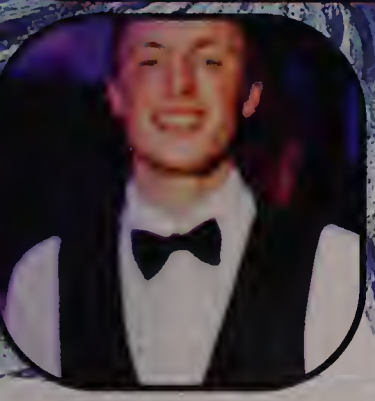

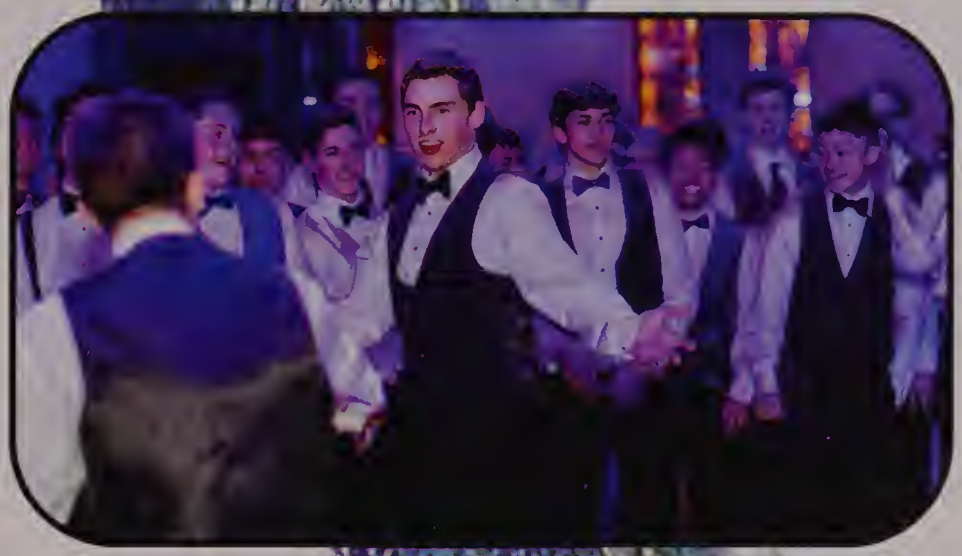

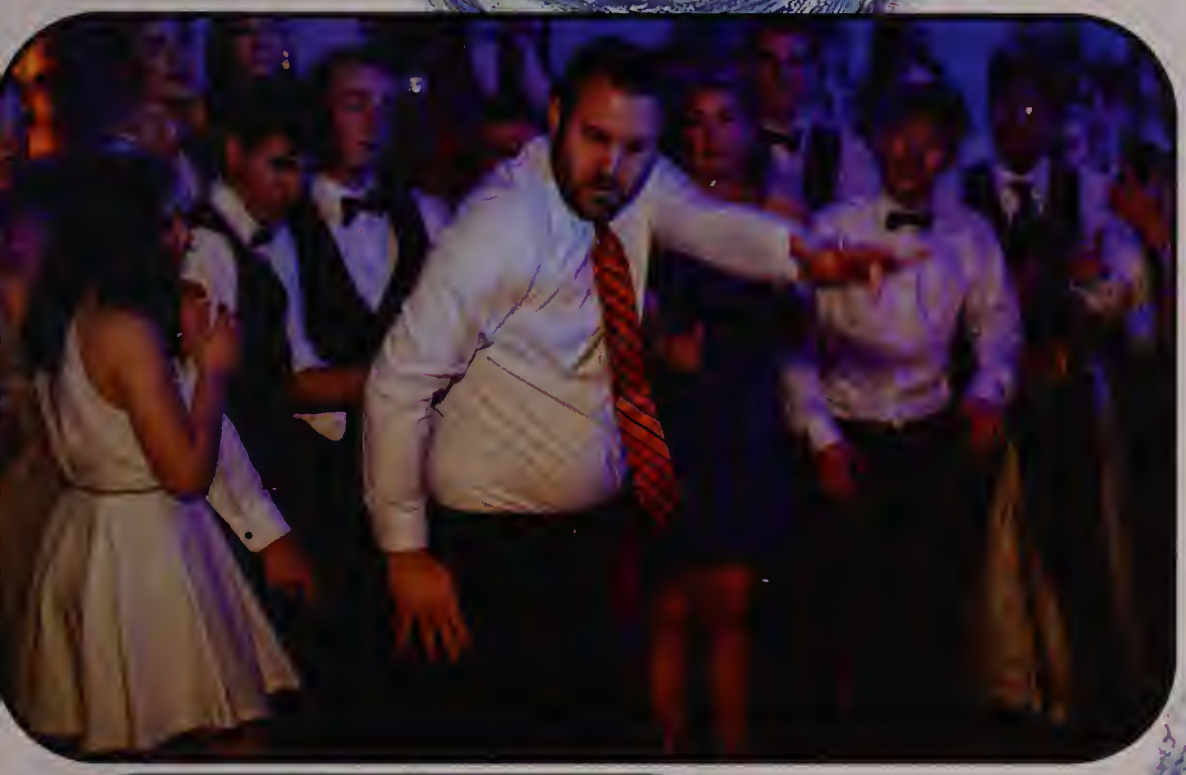

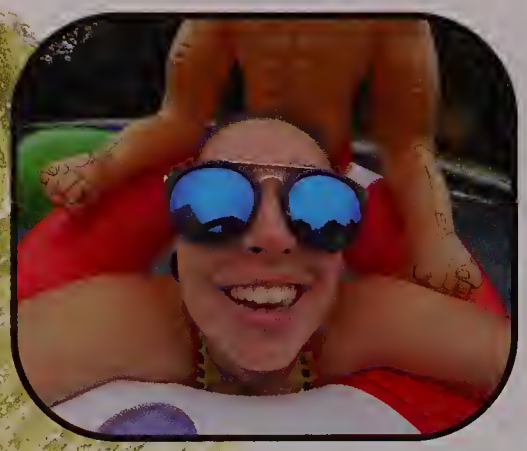

Summer

Seniors

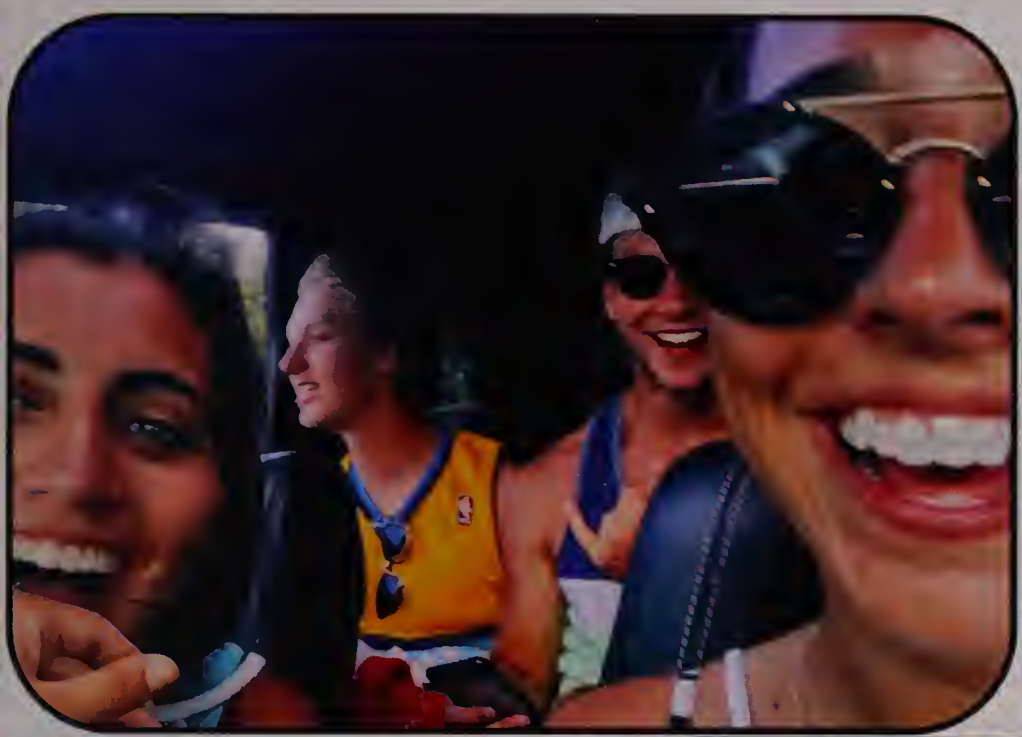

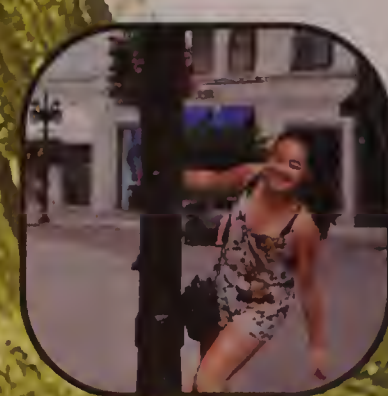

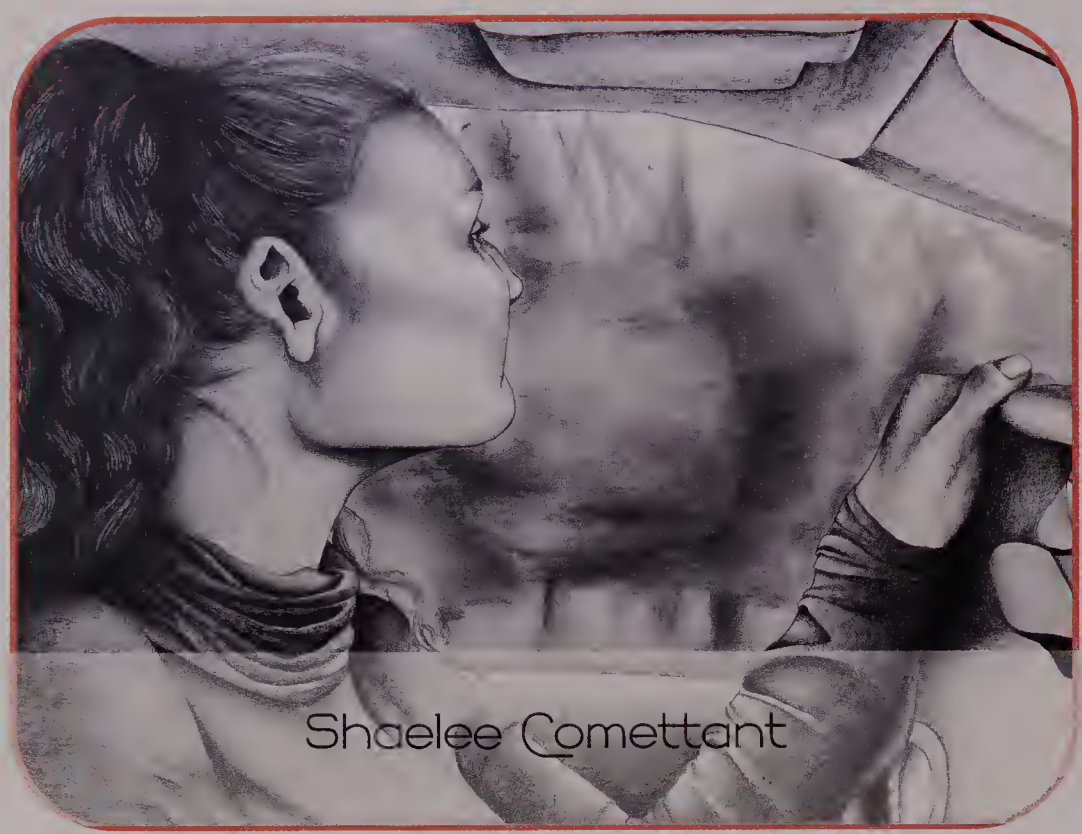
Shaelee Comettant

Crystal Wong

Marjorie Ladas

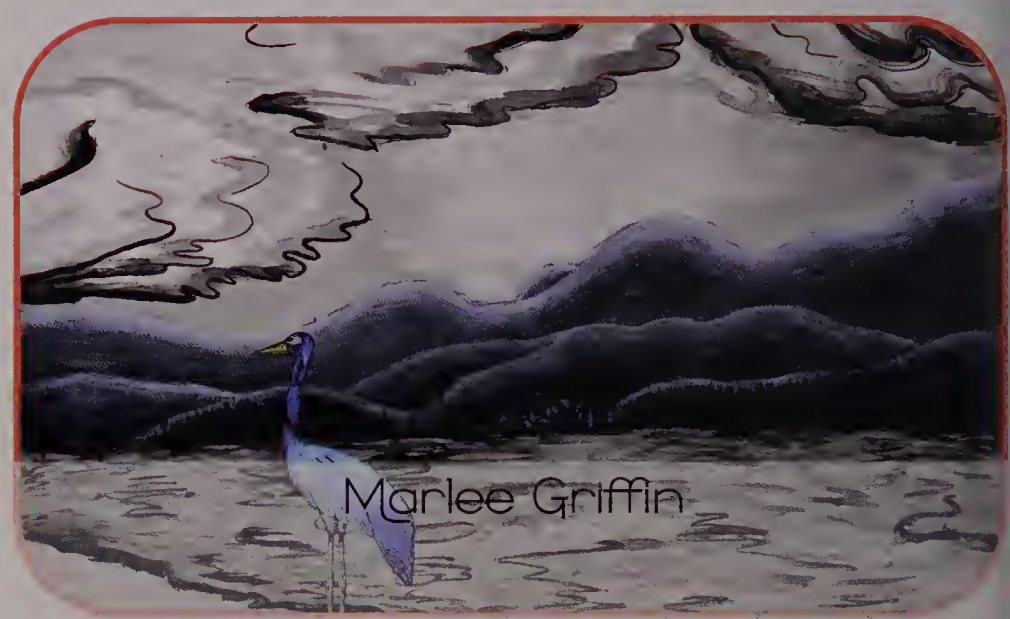
Marlee Griffin

Yana Deeley

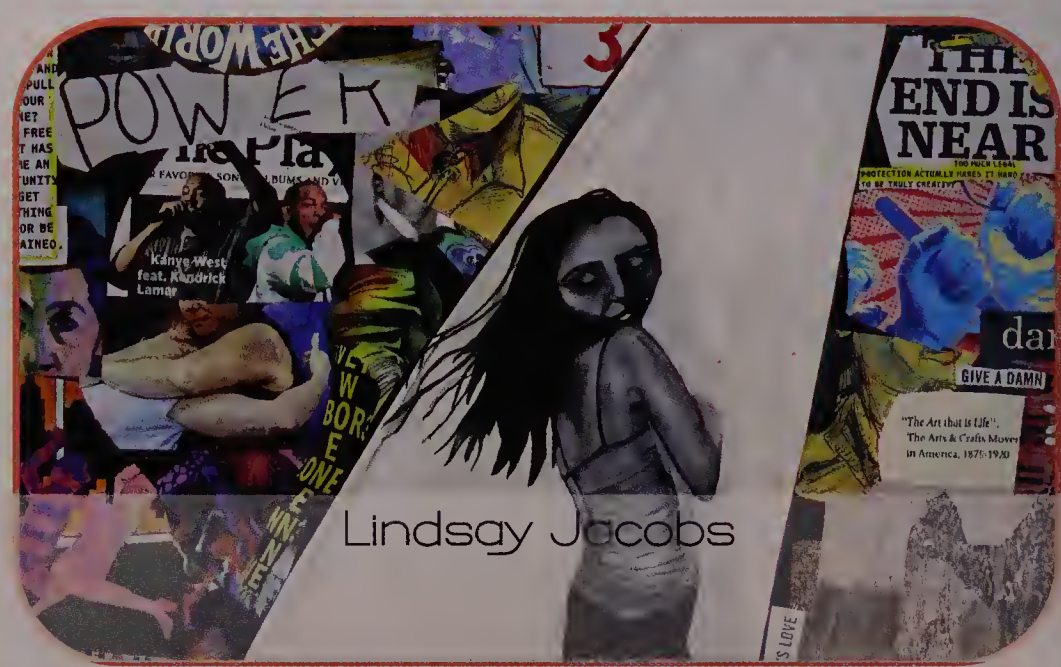

Lindsay Jacobs

Senior Art

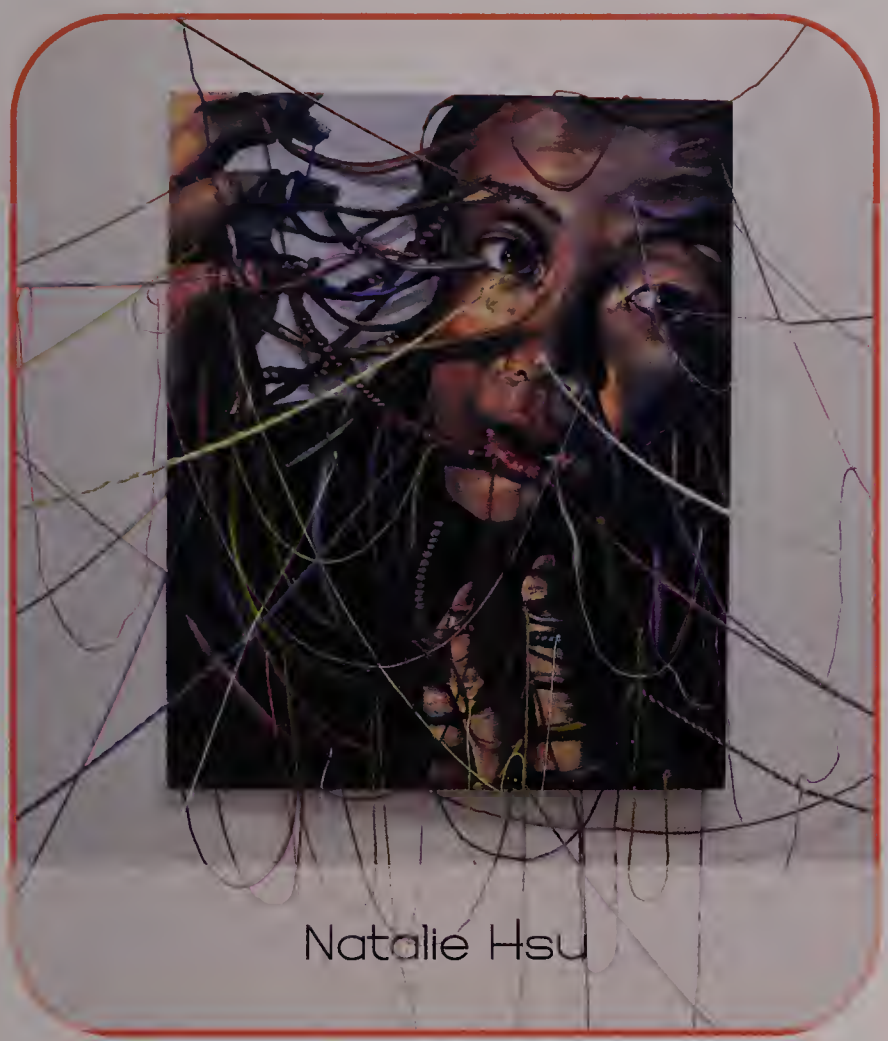

Natalie Hsu

Saman Bhat

Gabrielle Smith

Veja Kazlas

Kyla Denisevich

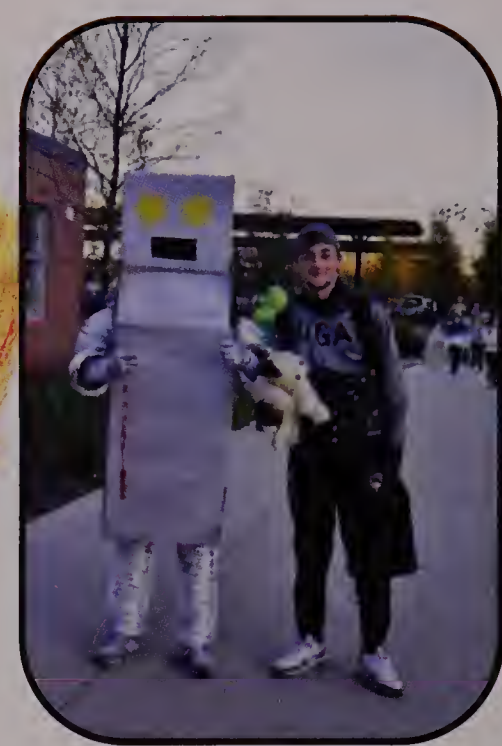

Halloween

Seniors

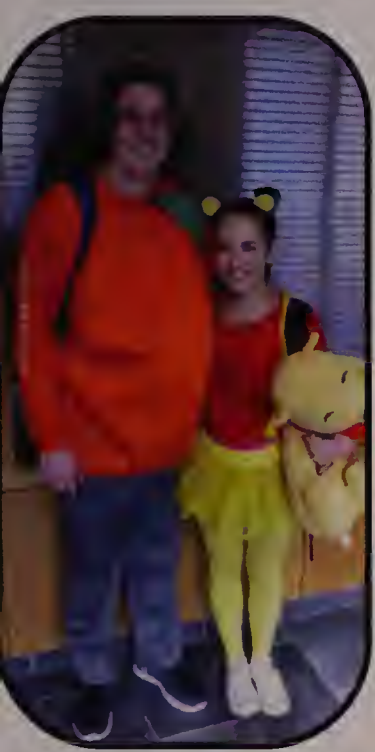

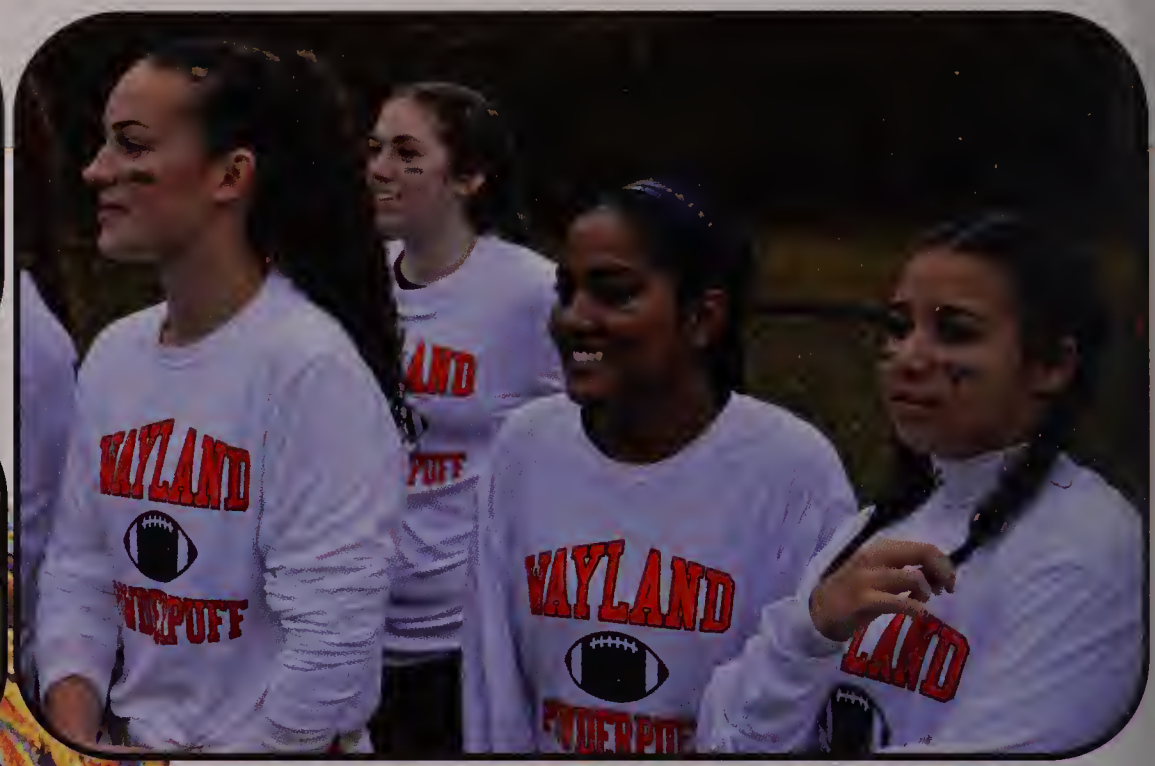

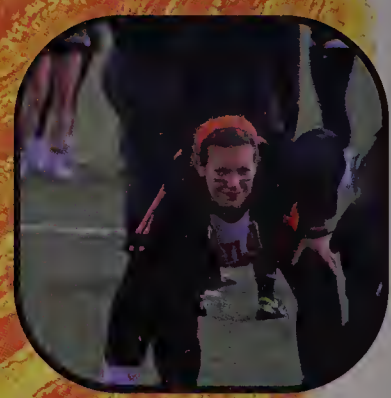

PowderPuff Football 2017

Seniors

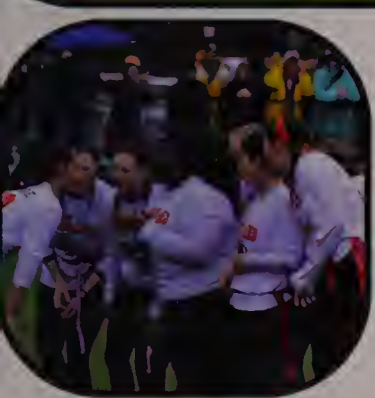

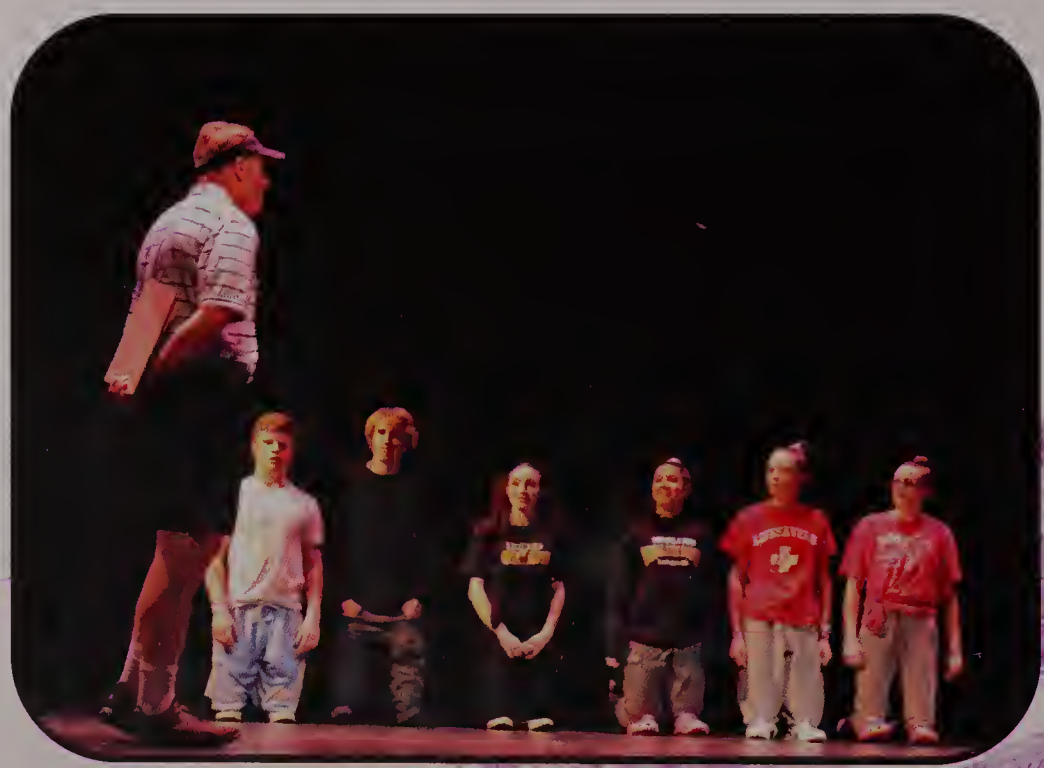

Senior Show: Title Censored by Administration

Seniors

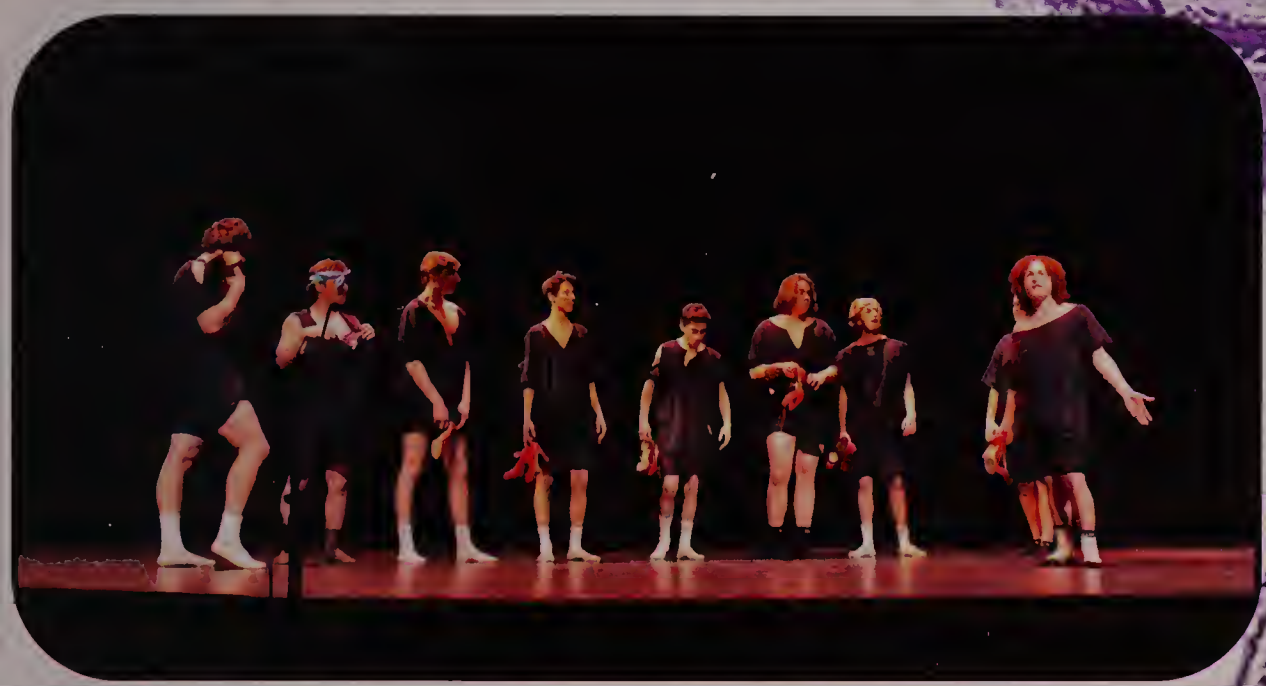

Senior Superlatives

Best Dressed

Kieran Ireland & Aimee LaRochelle

Most Musical

Maggie Fiske & Lukas Bowditch

Runners Up

Camron Shahidi & Emery Dutton

Runners Up

Zach Knapp & Elle Johnson

Cutest

Thomas Daley & Maya Anand

Best Eyes

Lucy Hughes & Kyle Miller

Runners Up

Leah Scheidemantel & Haydn Davies

Runners Up

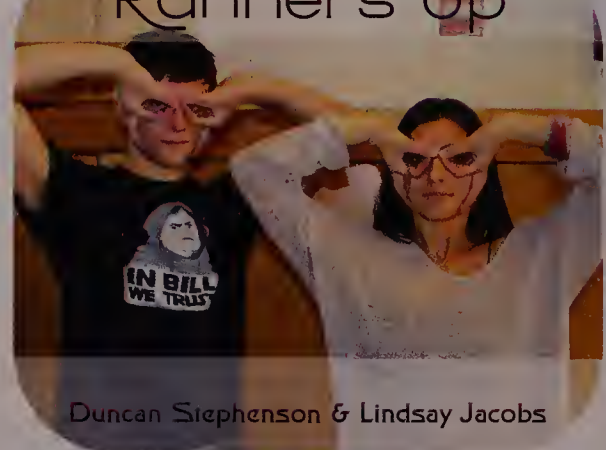

Duncan Stephenson & Lindsay Jacobs

Senior Superlatives

Most Sarcastic

Munrasir Shahabuddin & Marty Stansky

Worst Case of Senioritis

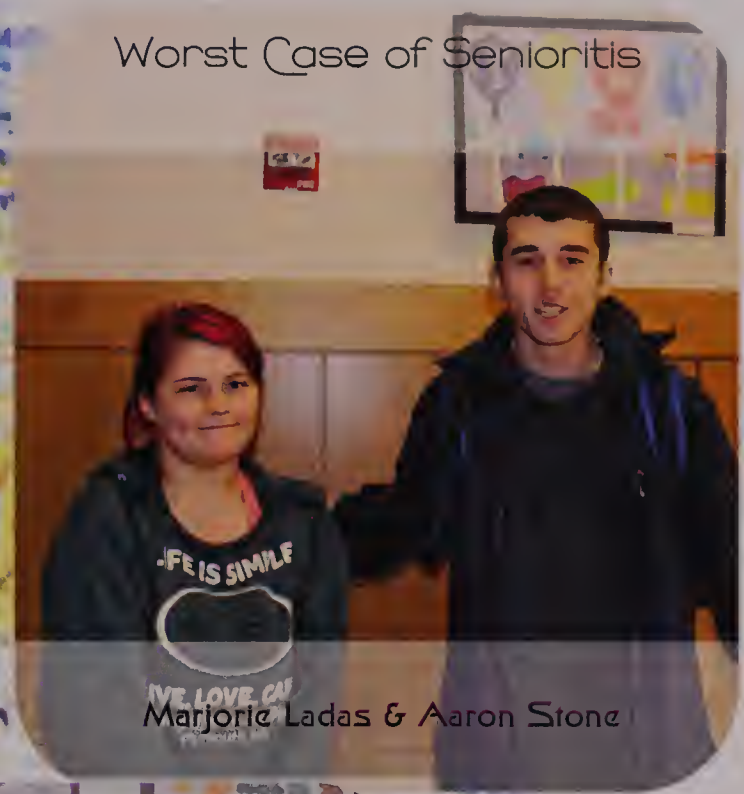

Marjorie Ladas & Aaron Stone

Runners Up

Jen Curran, Aidan Garagic & Abby Blumenfeld

Runners Up

Manny Oliver & Mehar Singh

Class Couple

Ian Reilly & Kayla Mabe

Looks Most Like a Teacher

Sam Schectman & Kate Brown

Runners Up

Tia Rogers & Logan Dawson

Runners Up

Joe Lyons & Lucy Poole

Senior Superlatives

Kindest

Vincent Pak & Emily Chen

Most Likely to Be Famous

Melinda Kalanzis & Camron Shahidi

Runners Up

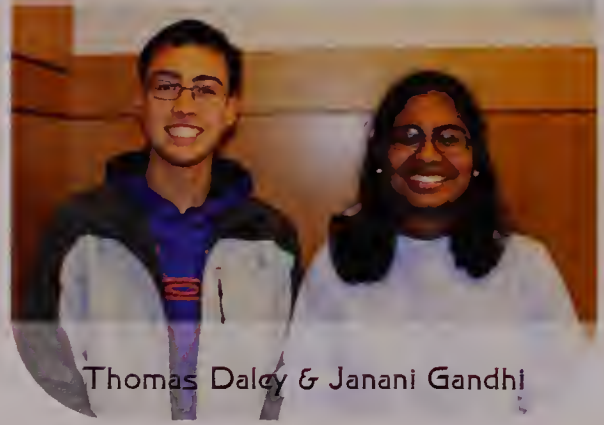

Thomas Daley & Janani Gandhi

Runners Up

Tyler Brieni & Aimee LaRochelle

Most Likely to Be President

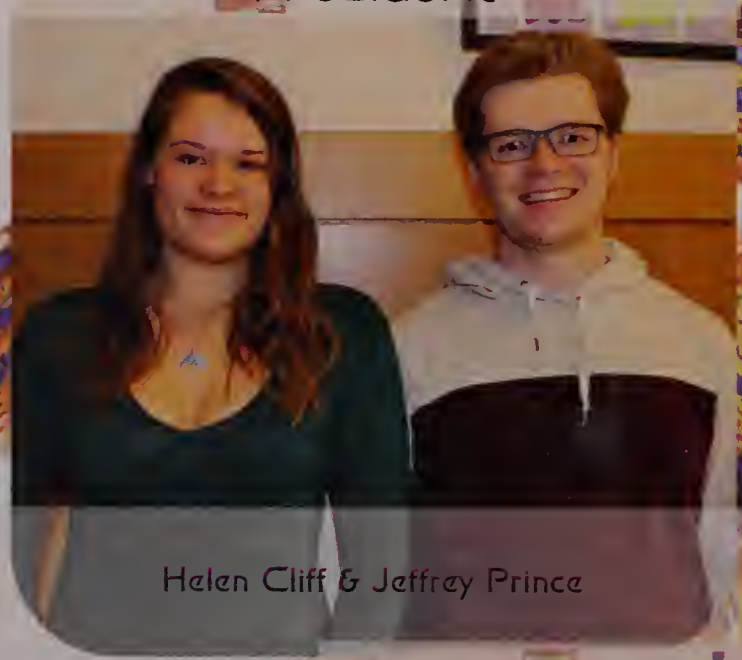

Helen Cliff & Jeffrey Prince

Most Athletic

Sean Devlin & Kayla Mabe

Runners Up

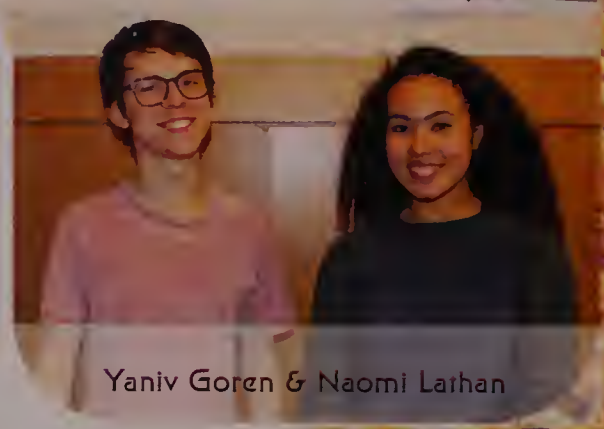

Yaniv Goren & Naomi Lathan

Runners Up

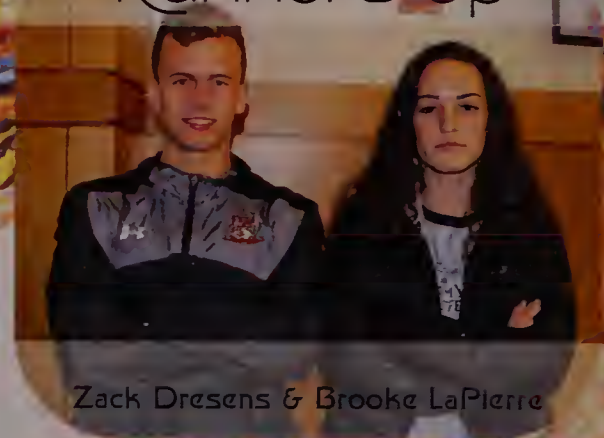

Zack Dresens & Brooke LaPierre

Senior Superlatives

Biggest Overachiever

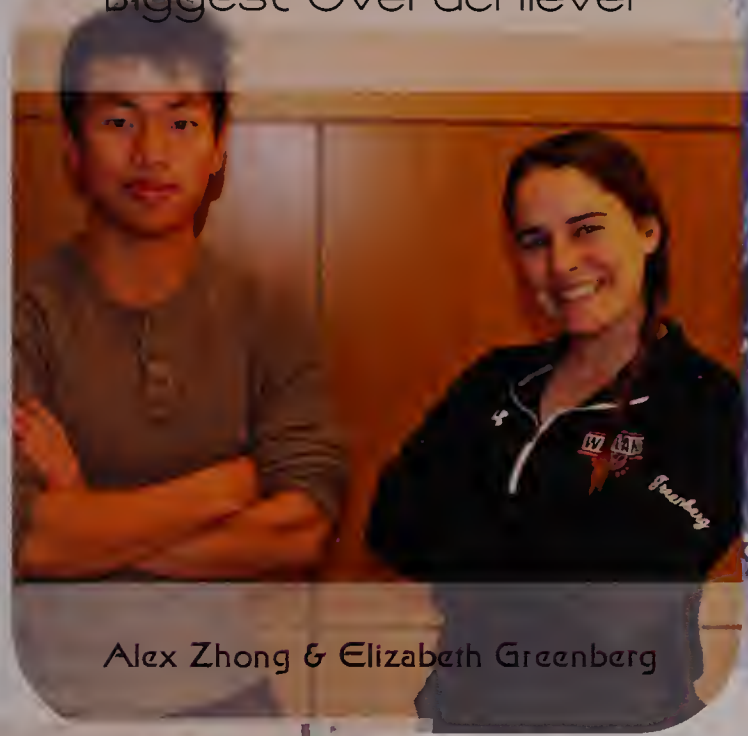

Alex Zhong & Elizabeth Greenberg

Most Likely to Brighten Your Day

Logan Dawson & Mackenzie Barber

Runners Up

Kanming Xu, Jaylen Wang, & Julia Hong

Runners Up

Bobby Murray & Shae Comettant

Most Upset for Not Getting a Superlative

Asa Greenaway & Jackie Stoller

Most Attractive

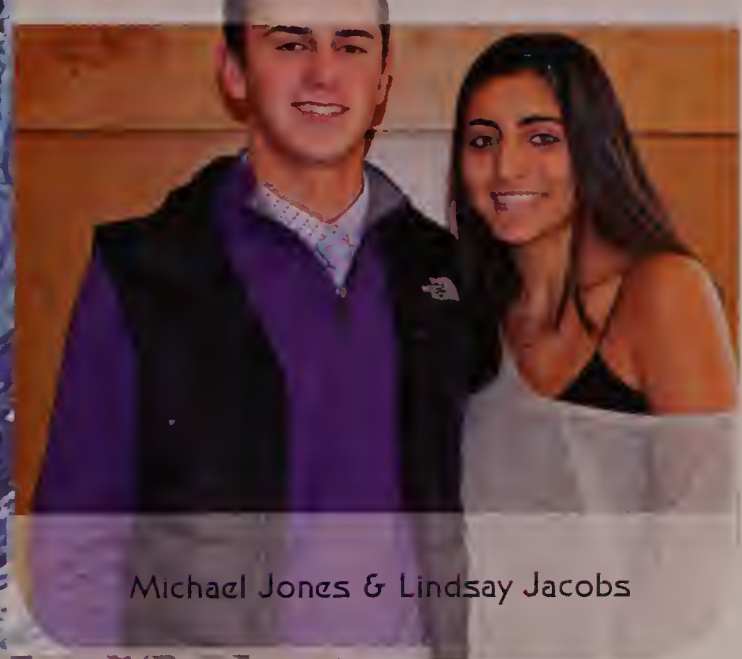

Michael Jones & Lindsay Jacobs

Runners Up

Yula Kazlas & Jay Blumenfeld

Runners Up

Lilly Lin & Ben Travis

Senior Superlatives

Most Stressed

Janelle Renterghem & Yaniv Goren

Best Techie

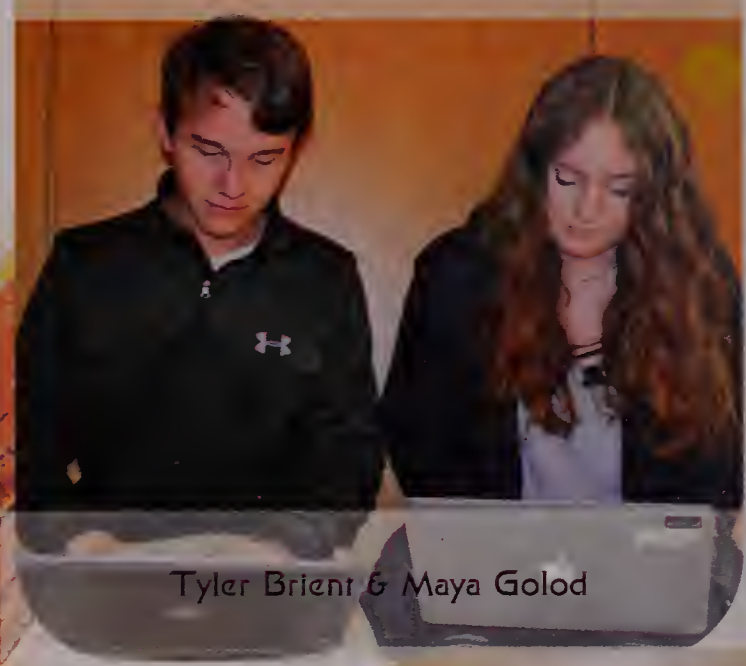

Tyler Brient & Maya Golod

Runners Up

Alex Zhong & Eileen Tam

Runners Up

Natalie Hsu & Geoffrey Wang

Best Hugger

Zach Knapp & Nia Greenidge

Class Clown

Owen Donovan & Abby Blumenfeld

Runners Up

Hannah Skowronski & Bobby Murray

Runners Up

Savannah Salitsky & Ryan Tapply

Senior Superlatives

Class Intellect

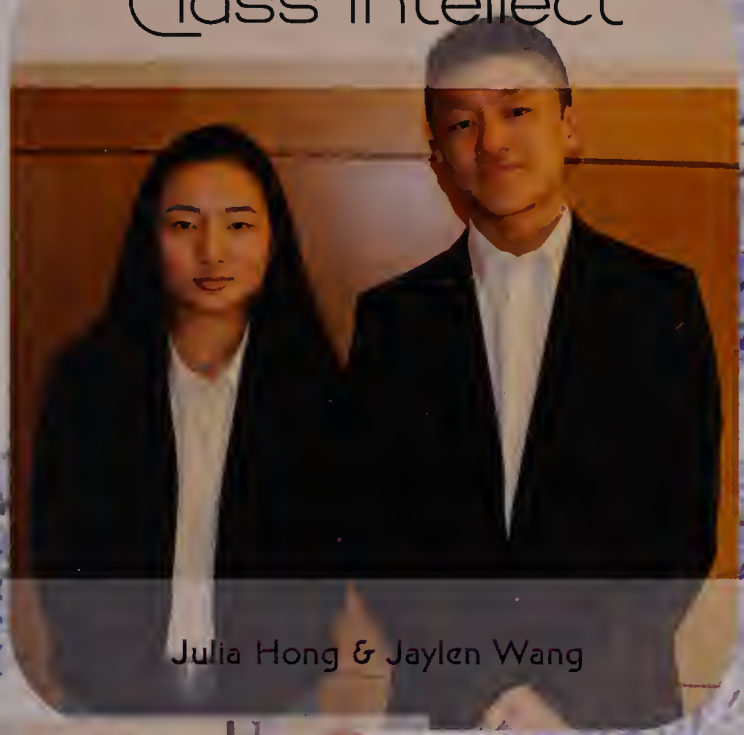

Julia Hong & Jaylen Wang

Transformation Tuesday

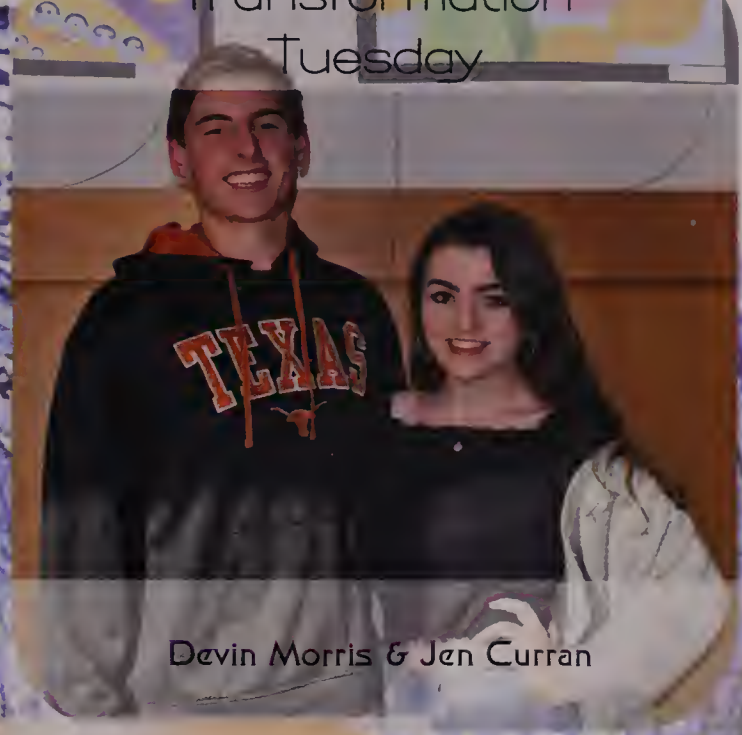

Devin Morris & Jen Curran

Runners Up

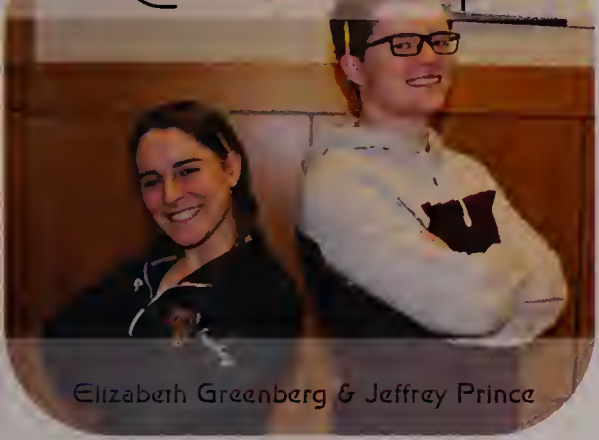

Elizabeth Greenberg & Jeffrey Prince

Runners Up

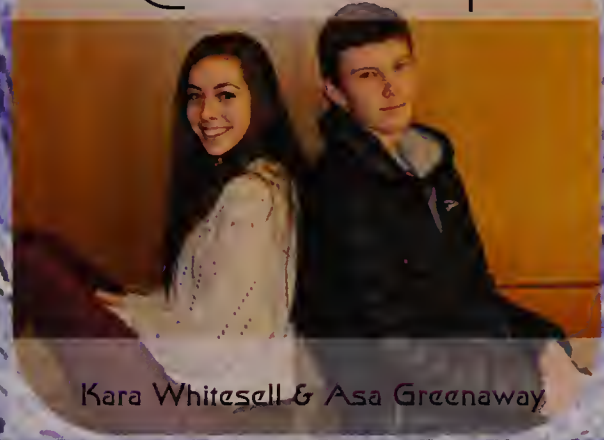

Kara Whitesell & Asa Greenaway

Best Combo of Looks and Brains

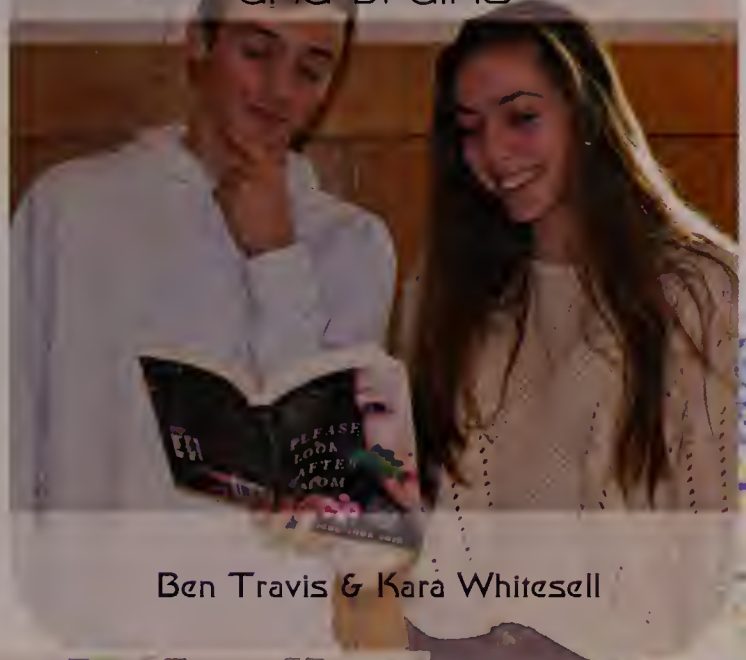

Ben Travis & Kara Whitesell

Best Set of Twins

Sam & Peter Wolff

Runners Up

Naomi Lathan & Kyle Camphausen

Runners Up

Abby Blumenfeld

Senior Superlatives

Best Hair

Salina Amanuel & Manny Oliver

Dream Child

Gabi Smith & Zack Dresens

Runners Up

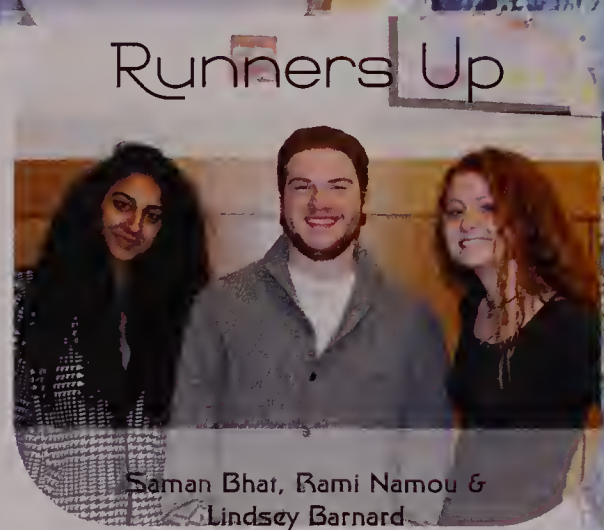

Saman Bhat, Rami Namou & Lindsey Barnard

Runners Up

Lucy Bartick & Jaylen Wang

Most Outgoing

Joe Lyons & Lindsey Barnard

Most Likely to Be Mistaken for a Freshman

Ethan Kelly & Jamie Levin

Runners Up

Kayla Mabe, Sean Devlin & Logan Dawson

Runners Up

George Jiang & Maya Anand

Senior Superlatives

Most Artistic

Shae Comettant & Sam Tilley

Worst Driver

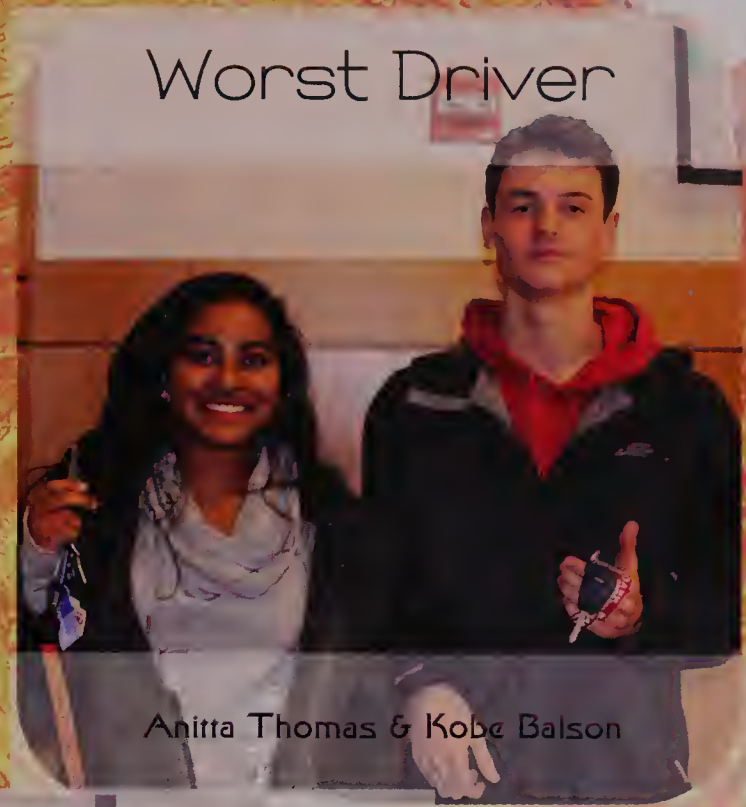

Anitta Thomas & Kobe Balson

Runners Up

Kyla Denisevich & Kevin Hodgdon

Runners Up

Andrew Glazer & Kyla Denisevich

Best Bromance

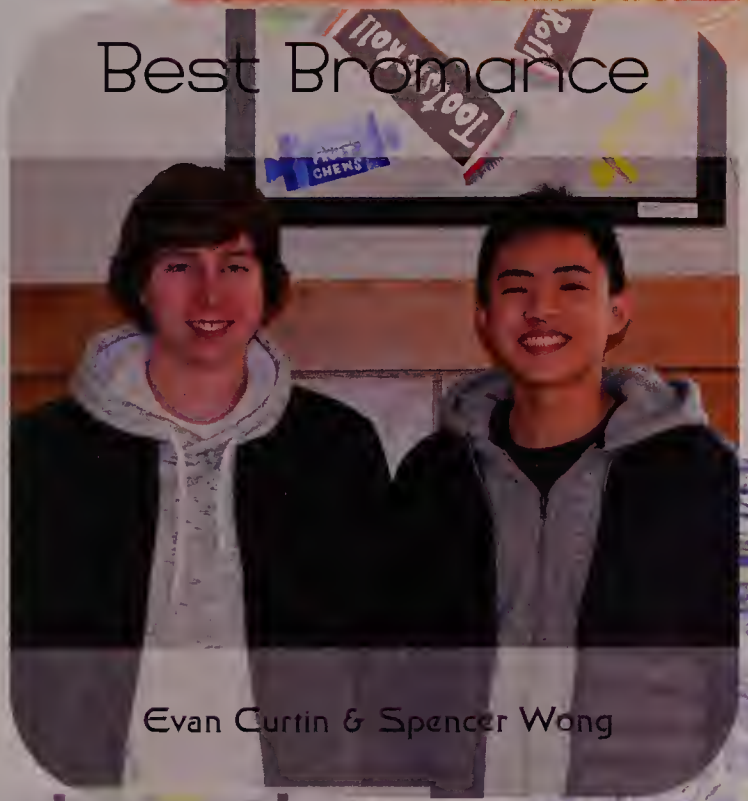

Evan Curtin & Spencer Wong

Best Sisterhood

Lilly Flathers & Amanda DeAngelis

Runners Up

Joe Lyons & Michael Jones

Runners Up

Tiffany Gill & Jordan Rubin

Senior Superlatives

Most Dramatic

Tiffany Gill & Jack Cappellucci

Best Smile

Nehda Khadjenoori & Kyle Camphausen

Runners Up

Anya Gavonsky & Ben Robinson

Runners Up

Kyle Miller & Lilly Lin

Bleeds Orange and Black

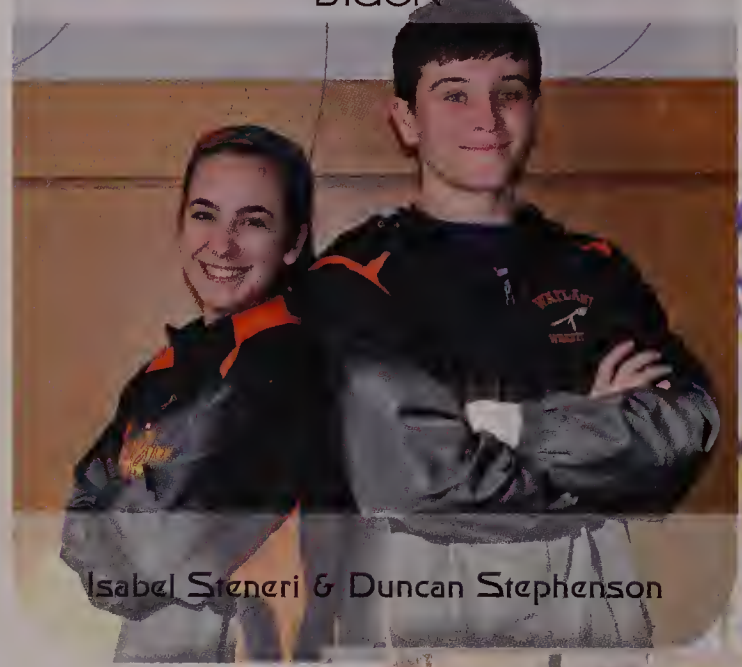

Isabel Steneri & Duncan Stephenson

Couple That Should've Been

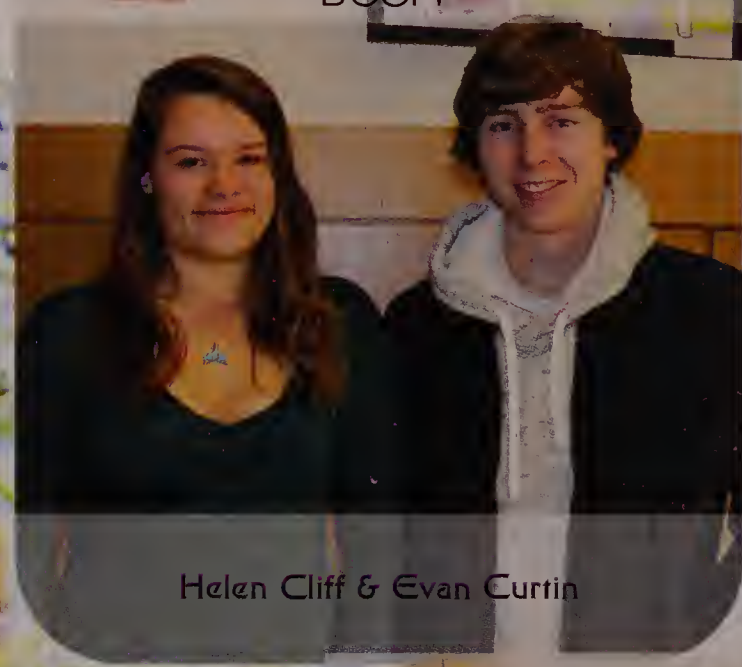

Helen Cliff & Evan Curtin

Runners Up

Ian Reilly & Darby Leid

Runners Up

Savannah Salitsky & Matt Karbowski

Senior Superlatives

Best Laugh

Andrew Eggleston & Amani Walker

Administration's Most Wanted

Mehar Singh & Andrew Glazer

Runners Up

Rami Namou & Nia Greenidge

Runners Up

Amanda DeAngelis & Aaron Stone

when u realize harvard accepts 4.0 gpa and not 0.4

hi I'm Steve irwin

Teeth smile

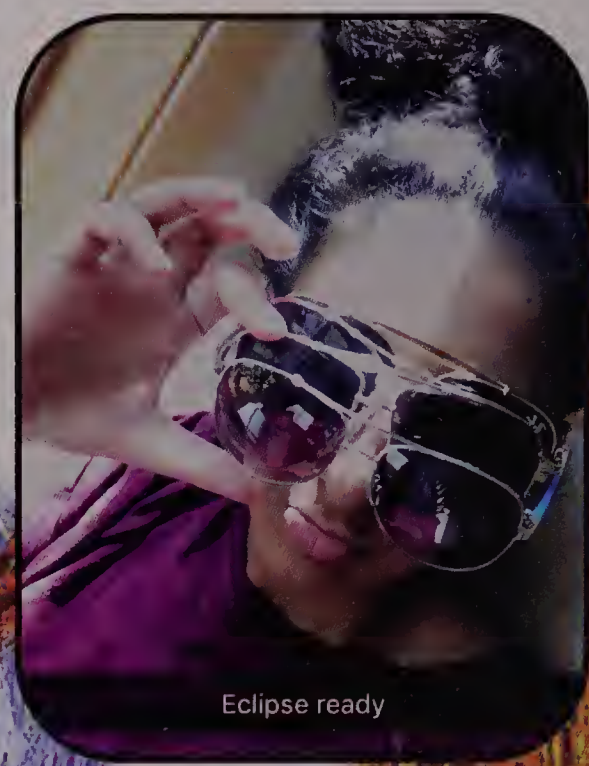
Eclipse ready

REVIVE

Pirates of the Karaibbean

four finger forager

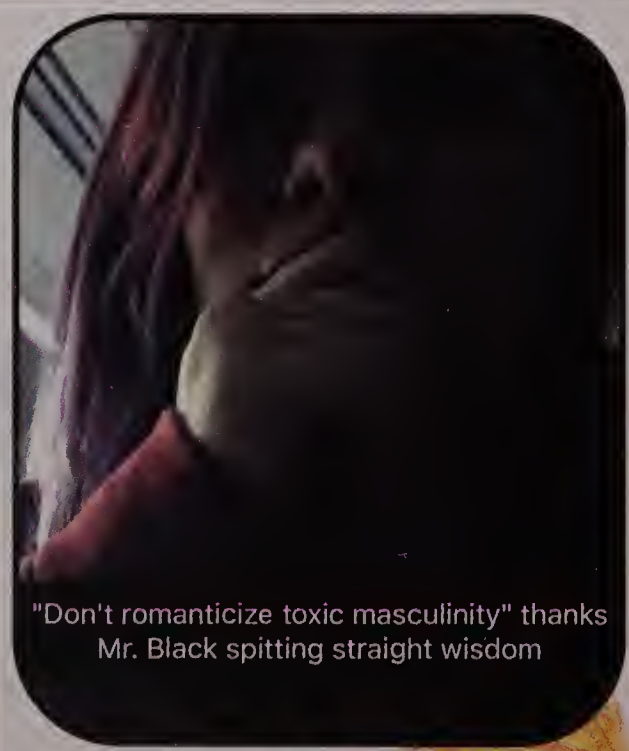
"Don't romanticize toxic masculinity" thanks Mr. Black spitting straight wisdom

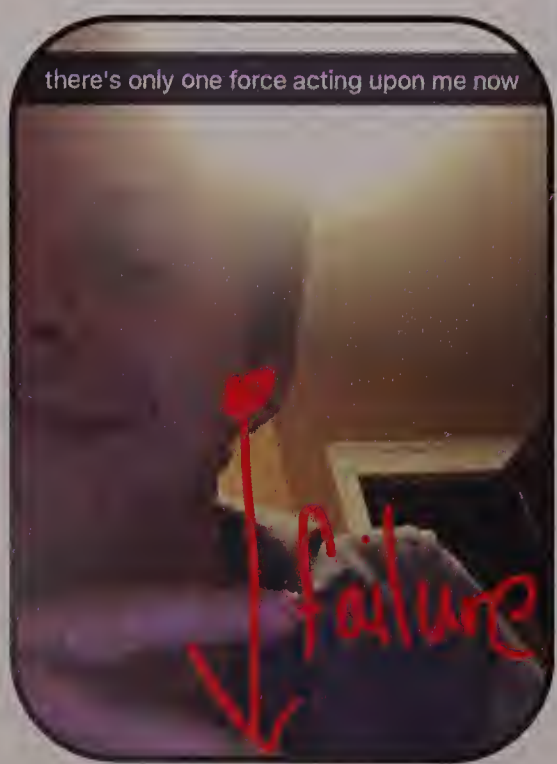
there's only one force acting upon me now
failure

Gucci

"this marker smells so good"

Senior Snaps

Looking "fly"

Alcohol is present in the building

3 hours of sleep is enough right?

When you brake Ms. Manning's chair

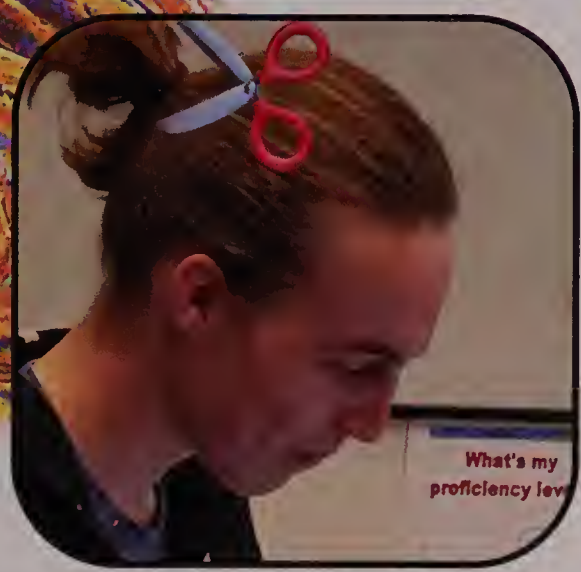

Tom can put a ring on my finger anytime

tanking like our history grades

Waluigi Kart

Twin bonding sesh

Mingling with the youth ft. Julia's eyebrow

Senior Survey: Ins and Outs

Ins

Social Media:
Snapchat

TV Shows:
Stranger Things

Sports Teams:
Patriots

Off-Campus Food:
Chick-fil-A

Music Artist:
Khalid

Cars:
Jeep

Electronic Grading
System:
ESchool++

Outs

Social Media:
Twitter

TV Shows:
Breaking Bad

Sports Teams:
All NFL teams that aren't
the Patriots

Off-Campus Food:
Chipotle

Music Artist:
Taylor Swift

Cars:
Volkswagen

Electronic Grading
System:
ESchool+

Wayland High School

Classes

Best School Lunch
1. Just Fries
2. Thursday Pizza
3. Bring Lunch
4. Chicken Nuggets

School Secrets
1. ESchool++
2. The security cameras aren't real
3. Golf cart man won't check trunks
4. Certain Tattoos

Hardest Tests
1. All physics tests
2. BC Calculus
3. Latin
4. Chemistry Midterm

Easiest Class
1. Connect
2. Infotech
3. Spanish II
4. Psych

Easiest Rules to Break
1. There's rules?!?
2. Campus Privileges
3. Computer Regulations
4. Being late

Best Excuse for Being Late
1. I don't care
2. Getting coffee
3. Car problems
4. Traffic

Hardest Class
1. Honors Chemistry
2. BC Calculus
3. Honors Anatomy
4. AP Biology

Best Reasons to Skip a Class
1. Sleeping
2. I'm going to college
3. Being unprepared for a test
4. Boredom

Students

Miscellaneous

Best Things About the Class of 2018
1. We're awesome
2. Spirited
3. We're smart, athletic, attractive, nice and fun
4. Everything!

Best Things About Being a Senior
1. Graduating
2. Leaving campus whenever
3. Not caring
4. #NORULES

Common Phrases
1. Huh?
2. Lit
3. It's fine.
4. False

School Computers Are Really Used For...
1. Netflix
2. Games
3. Not schoolwork
4. Buzzfeed

Best Things About Underclassmen
1. Nothing
2. They're so innocent
3. They say funny and dramatic things
4. Nothing

Worst Things About Underclassmen
1. Their presence
2. Stand in our way
3. Don't know how to walk in the halls
4. Complain about their work/grades

Best Places to Nap
1. Commons heaters
2. Home
3. SLC
4. Bed; just don't leave

Best Off-Campus Lunch Spots
1. Chick-fil-A
2. Panera
3. Whole Foods
4. Deli

新春快乐
新年快乐

EXIT

TRIVIA
FRAME GAME

Senior Candids

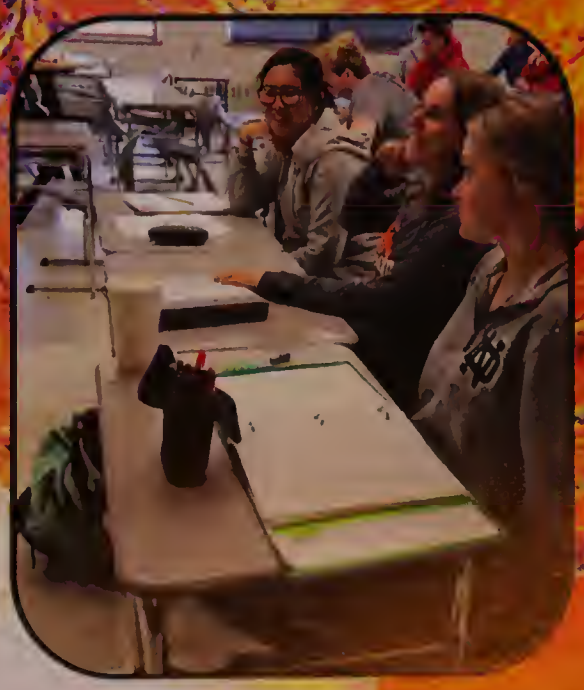

My mentor said, 'Let's go do it,' not 'You go do it.' How powerful when someone says, 'Let's!"

— Jim Rohn

Our class advisors, Christopher Dumais and Amanda Cosenza, have excelled in the spirit of the word "Let's". For every class event, fundraiser, and obstacle thrown our way, our advisers have come through for us time and time again, handling each bump in the road with tactful judgment and tireless dedication. They are our team members as much as they are our mentors. Outside of their responsibilities to the Class of 2018, both of these individuals have a profound impact on the entire WHS community. Ms. Cosenza has done so through her roles as a wellness teacher and the Girls Varsity Basketball coach; the radiant enthusiasm characteristic of her team is a testament to her qualities as a leader. Mr.Dumais, for his part, has had a far-reaching positive influence on hundreds of students in his role as leader of the academic center. Given their many responsibilities and talents, we have been extremely fortunate to call them our advisers. Over the course of the last several years, they have been integral leaders in shaping our class identity. In turbulent times and in easy times, they are always the first ones at our meetings and the last ones at fundraisers, going above and beyond in their efforts without fail. Among many other things, we will never forget how the duo spent hours and hours on end during a normal Thursday, transferring Christmas trees from the school to the dump throughout the course of the cold January morning. Going the extra mile is simply part of their identities, and it is a key cog in what makes them so special. To Mr. Dumais and Ms. Cosenza, from all of us in the Class of 2018, we send our wholehearted and unending thanks.

Thank you!

Senior Talents

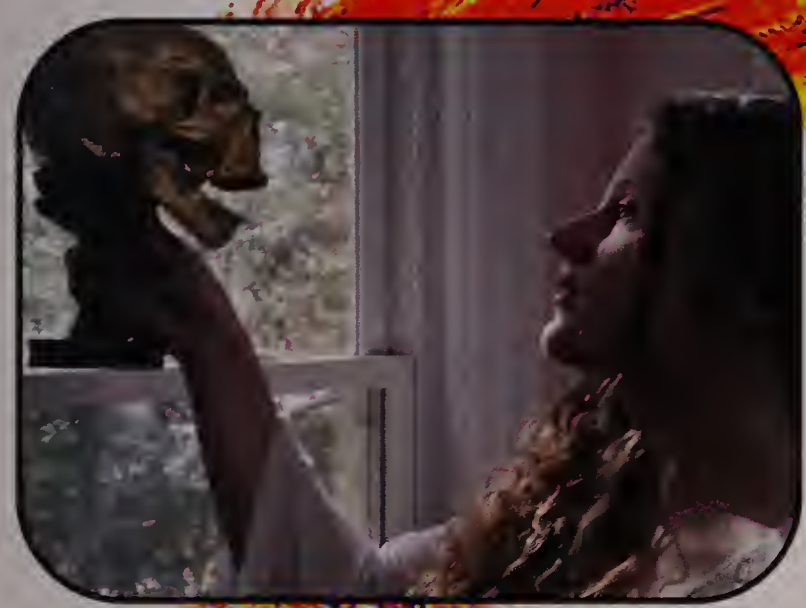

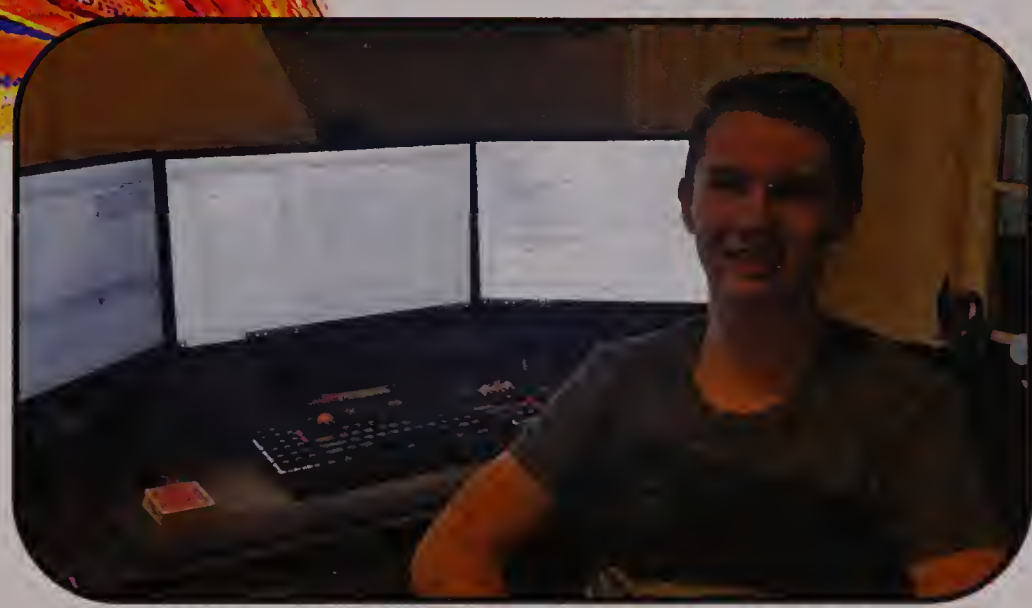

WHS
CLASS OF 2018
INVINC18LE

Student Life

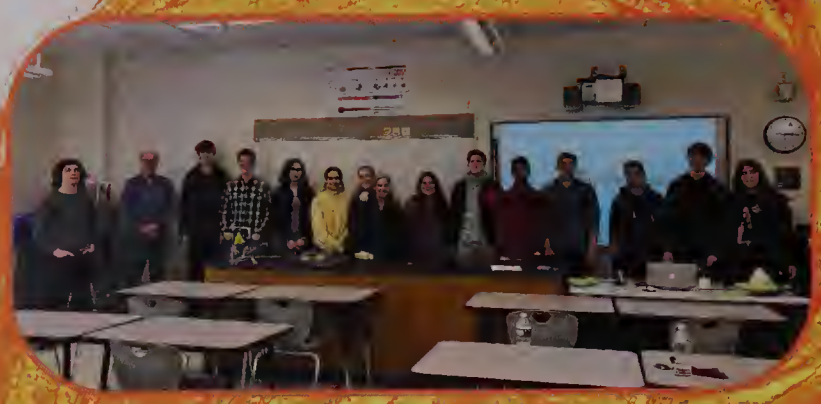

Advisory

GUARD

WAYLAND

Spirit Day

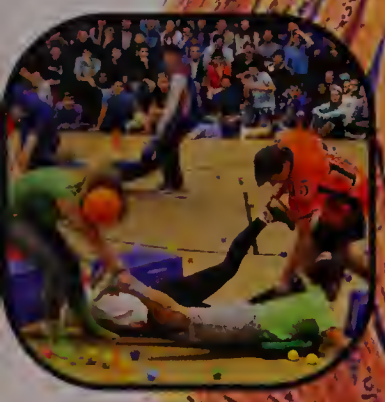

Special thanks to Natalie Hsu on WSPN for these pictures!

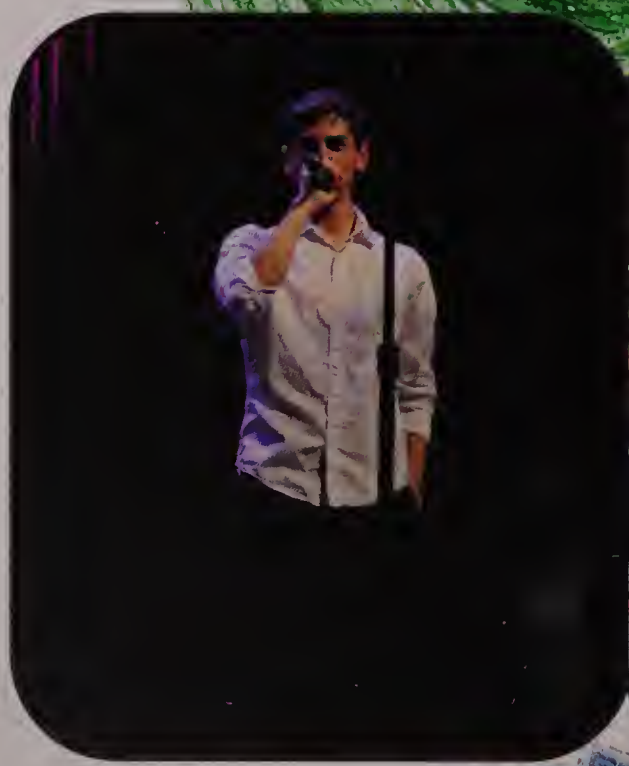

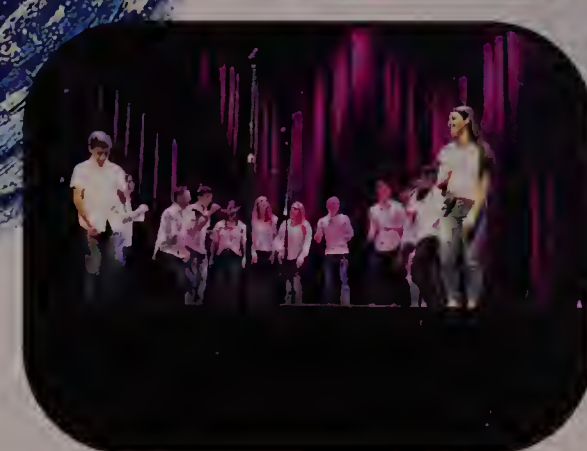

Winter Week

Winter Week

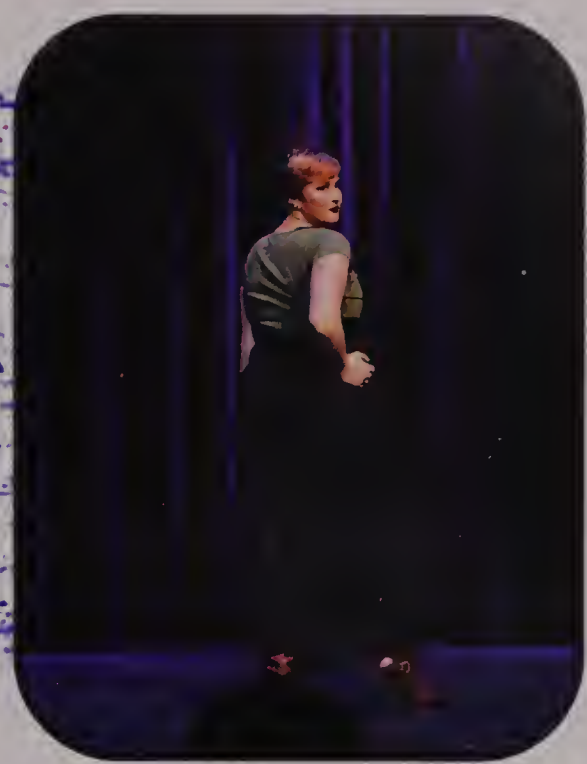

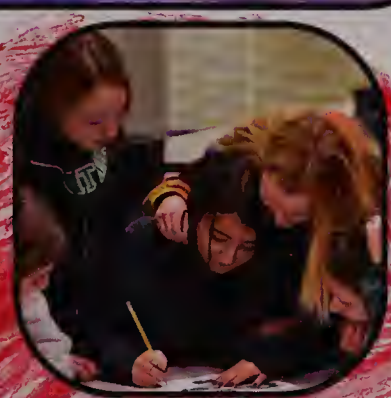

Corinne Neumeyer and Clara Murphy

Nick and Zack Dresens

Nick and Ella Johnson

Erin and Elizabeth Greenberg

Clarissa and Alex Briasco-Stewart and Julia Treese

Kyle and Kayla Mabe

Siblings

Carly and Leah Scheidemantel

Marley and Kyle Miller

Charlotte and Savannah Salitsky

Hannah Bonvie and Shae Comettant

Zach and Arden Knapp

Science Olympiad

Math Team

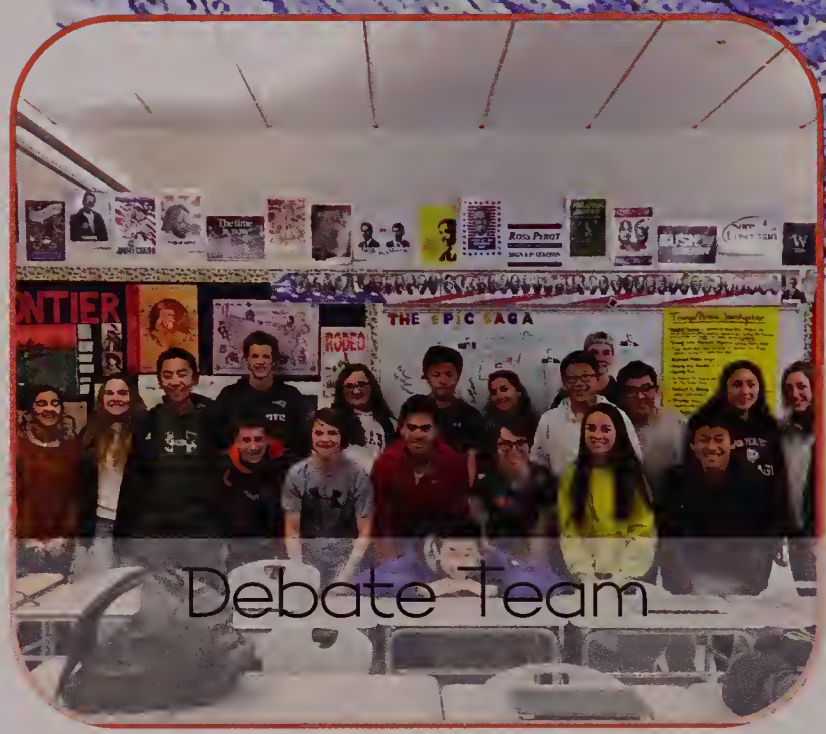
Debate Team

K-Pop

Anime Club

Curiosity United

Clubs

Art Club

Yearbook

Games Club

The Alliance

Robotics

P.A.W.S.

Class of 2021

Class of 2020

Class of 2019

Student Government

Class of 2018

Student Council

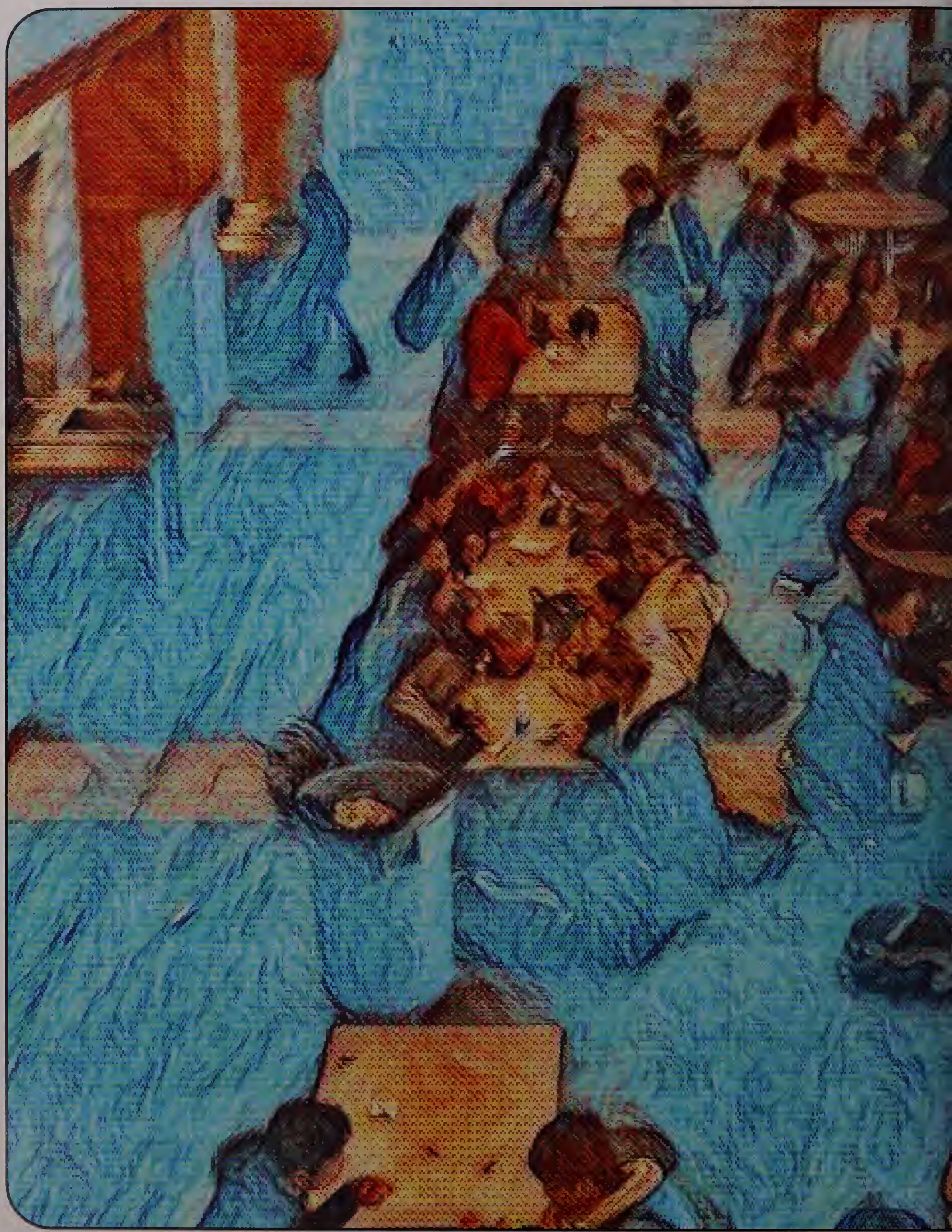

Underclassmen

Juniors

Class of 2019

Lindsay Adelman
David Ahearne
Eva Alshannikova
Nathaniel Ames

George Apazidis
Amanda Armstrong
Katherine Balicki
John Batarekh
Brandon Batt

Yorgos Belibasakis
John Bestavros
Nicholas Bobronnikov
Alexandra Bochner
German Boldov

Hannah Bonvie
Andrew Briasco-Stewart
Clarissa Briasco-Stewart
Amelia Brodney
Andrew Brogan

Alexandra Calder
Abigail Calverley
Lauren Campbell
Nadia Capasso
Brian Carmichael

Matthew Cerrato
Eileen Chau
Rachel Chau
Vivian Chau

Wayland High School

Rafael Chaves
Audrey Chen
Kelly Chen

Vivian Chen
Domenico Cincotti
Annie Clarke
Alec Condry

John Crowley
Georgia Cummings
Andrew D'Amico
Anika Das
Leandra Dasilva Carvalho

Julia De Los Reyes
Emma DiIanni
Jared Dines
Abaigeal Donaldson
Michael Dremov

Jack Dretler
Jack Dussault
Olivia Dussault
Nicole Erdekian
Seth Falber

Gabriella Fargnoli
Jackson Flagg
Elizabeth Francis
Karma Freeman
Gage Fuller

Class of 2019

John Gaddis
Michael German
Edmond Giang
Allyson Goldin
Catharine Gould

Eric Greene
Matthew Grieco
Emily Hanania
Lauren Hanifin
Teresa Hank Gomez

Shane Henley
David Hill
Talia Hoopes
Derek Horowitz
Jacob Horowitz

Charles Houde
Clara Hurney
Anthony Huynh
Siddhanth Iyer
Alexander Janoff

Ben Johnson
Brooks Jones
Tucker Jones
Grace Karbowski

Jack Karbowski
Matthew Karle
John Kennedy

Wayland High School

Emerson Kiefer
Rose Kiefer
Christian Kiernan
Mackenzie Kiesman
Shane Korzeniowski

Jeremy Kunen
Amanda Kurtz
Alexander Kwan
Sara Kwan
Timothy Kwan

Ella LaClaire
Michael Lampert
Myle Larsen
Charles Last
Allison Leacu

Spencer Lee
Madison Lehr
Nathan L'Esperance
Jacob Levine
Solvai Lewenberg

Kacie Li
Keefer Li
Jackson Lieb
Dale Lippincott

Xander Livingston
Jonathan Lopriore
Andrew Macklin

Class of 2019

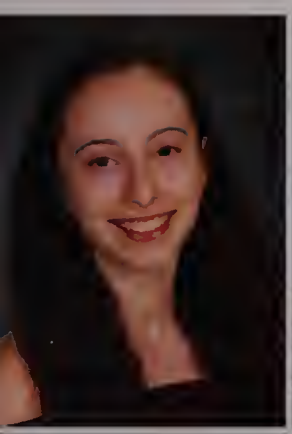
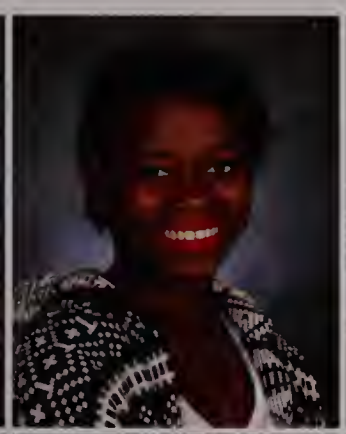

Pearl Madnick
Nicole Magnuson-Murray
Evan Malkin

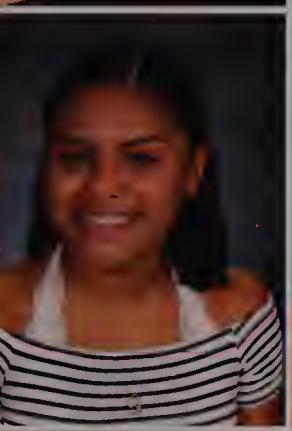

Rasha Martinez
Christina Matta
Michael Matta
Michael Maurer

Noelle McGah
Eric McGonagle
Michelle Mei
Abigail Mitty
Andrew Mitty

Siobhan Moloney
Sean Morgan
Emma Nallet
Daniel Nee
Samantha Neuman

Corinne Neumeyer
Caitriona Nolan
Ryan Nolan
Mateos Norian
Ashley Nova

Justin Nova
Julia Nuss
Abigail Obar
Abigail O'Shaughnessy
Uma Paithankar

Wayland High School

Wellington Douglas Pereira
Devon Perryman
Rylan Peter

Samuel Pool
Cory Puckett
Sohail Quadir
Emily Rader

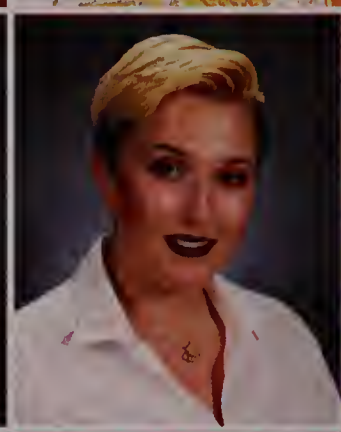

Mikel Reese
Haley Rice
Hannah Rice
Torri Roberson
William Roberts

Lindsey Robison
Casey Ross
Jacob Sachs
Sona Saju
Andrew Sayegh

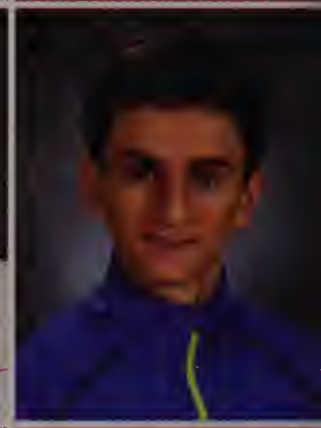

Jacob Schilp
Sophia Schroeder
Liliya Shayan
Spencer Shock

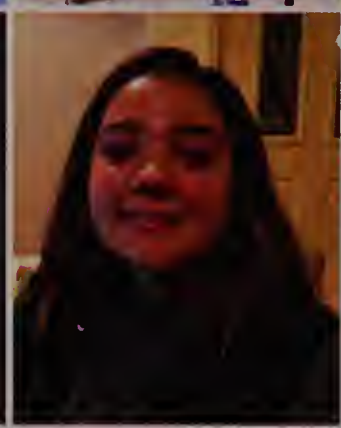

Nia Simpson
Nicholas Smith
Henry Stafford

Class of 2019

Jillian Stone
Gracelen Summerville
Erik Sweeney

Olivia Tacelli
Lily Tardif
Daniella Timperio
Dean Tobia

Julia Treese
Evan Troost
Elliot Trounson
Yana Trubetskaya
Jake Tyska

Eden Vanslette
Meghan Walsh
Andy Wang
Andrew Ward
Keturah Warner

Hiro Waye
Benjamin Welcher
Devin Wilkinson
Devin Wong

Mae Zhang
Sarah Zhang
Shuyu Zhang

Not Pictured: Mohammed Ali, William Barton, Renee Case, Conrad Chew, Michael Fujita, Olivia Harvey, Nathan Hochberger, Samuel Levin, Yuding Ma, Christopher Maietta, Katherine Maietta, Emma Marton, Jonathan McLeod, John Paugh, Anika Reichelt, Jayden Sun, Fareeha Syeda, Carter Vogt, Nathan Zhao

CALIFORNIA

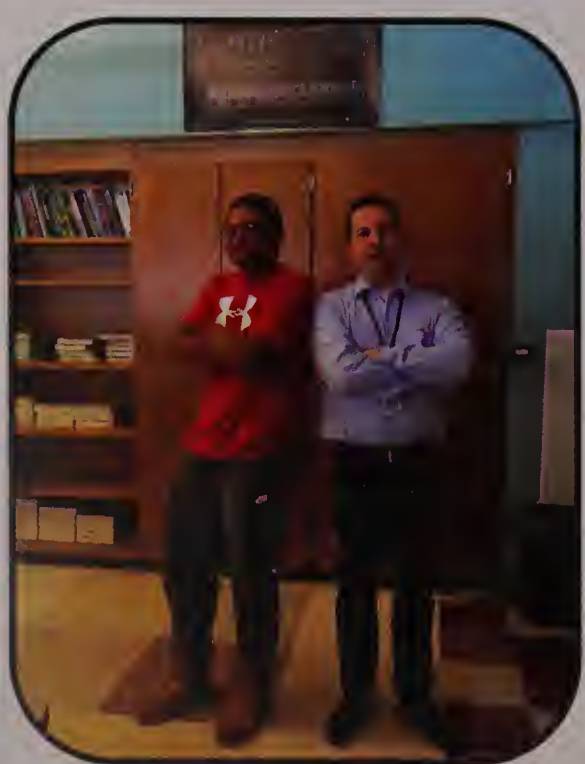

Junior Candids

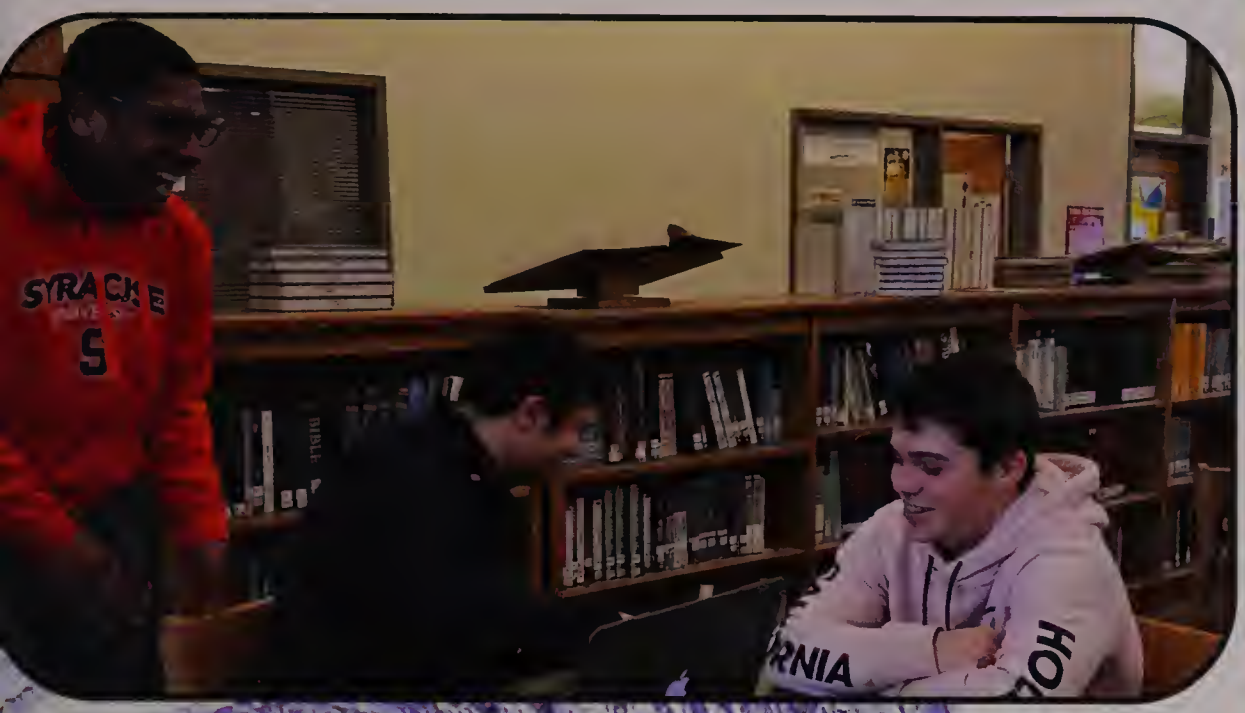

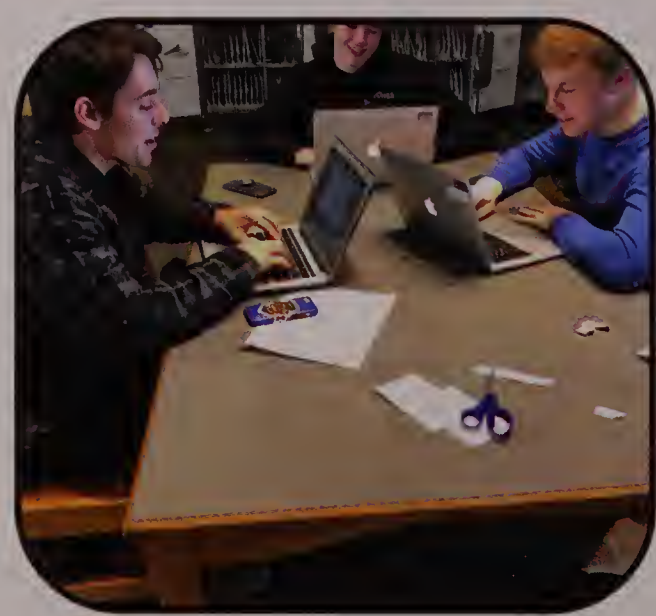

EAGLES

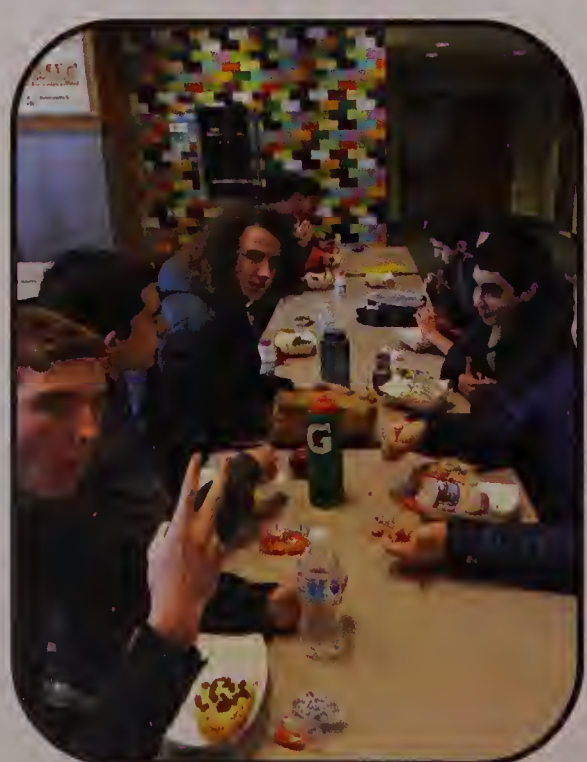

Junior Candids

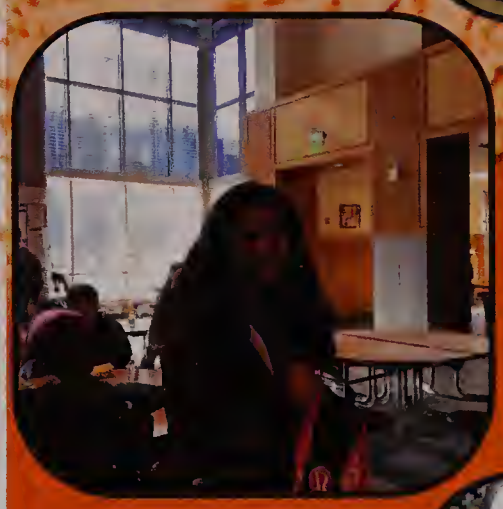

Sophomores

Class of 2020

Massimo Alvino
Isabelle Andrus
Amelia Ao
Isabella Arenas
Hallie Bachman

Samantha Baron
Matthew Behrle
Lillian Bergstrom
Shawn Bernier
Ethan Betancourt

Ezekiel Betancourt
Jacob Blumberg
Mason Bolivar
Kael Bonds
Aidan Bonner

Eva Bransfield
Joshua Brient
Margaret Britton
Lillian Brooks
Christopher Brown

John Brown
John Butts
Adianez Cabral
Samuel Cahaly

Julia Callini
Carly Camphausen
Victoria Cannavino

Wayland High School

Tristan Carel
Emma Carroll
Kyle Chen
Michael Chen
Angela Chi

Aiden Chitkara
Allyson Christian
Eleonora Cincotti
George Clarke V
Jenna Cook

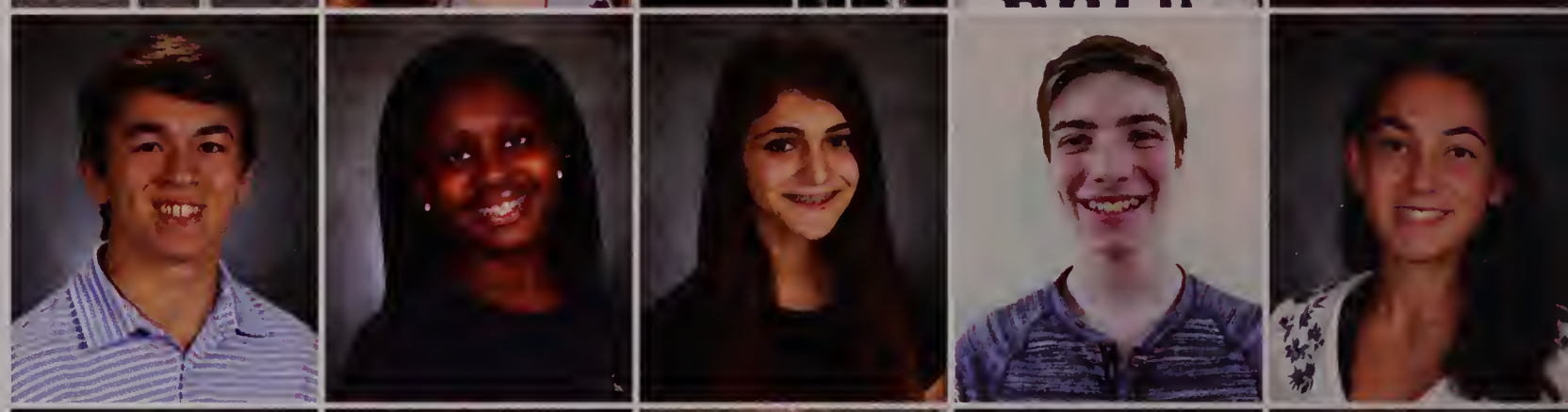

Madison Crozier
Keren Dahan
Nicholas Daley
Gavyn Davies
Josephina Davis

Sarah Davis
Alyssa Dennis
Olivia Dennis
Leonard Dicarlo
Joshua Dominguez

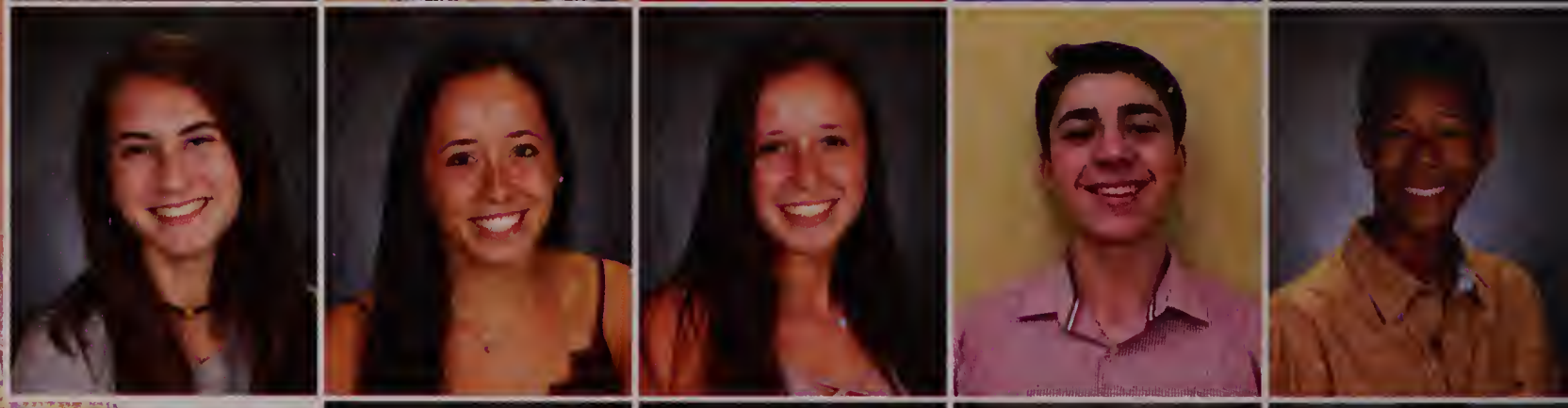

Ryan Dowling
Joshua Ellenbogen
Amira English
Tamira English

Jalexa Espiritusanto-Vega
Quinn Fay
Aidan Fennelly

Class of 2020

Jenna Ferrick
Simon Fidlin
Noelle Flanagan

Laura Foley
Kuran Freeman
Lindsey Friedman
Ryan Fuller

William Gardner
Makayla George
Matthew Gilbert
Robert Glazer
Sophia Goldstein

Francisco Gonzalez
Timothy Goodfellow
Karlis Grava
Jane Greenaway
Erin Greenberg

Shaelyn Hanlon
Stone Harris
Collin Hess
Brendan Ho
Logan Homyak

Alexander Howard
Jasper Hsu
Zoe Hughes
Nikolai Ilyin
John Jennings

Wayland High School

Lily Jenzeh
Lianna Johnson
Nicholas Johnson

Cameron Jones
Alex Kashian
Aidan Keenan
McKenna Kelemanik

Alexandra Kennedy
Emma Kiernan
Arden Knapp
Philip Koechling
Sylvia Lagor

Caroline Lampert
Mallory Leonard
Emma Levy
Michelle Li
Yana Lipnesh

Michael Liu
Andrew Lloyd
Qian Long
Liang Lu
Kyle Mabe

Abigail Macdonald
Michayla Mathis
William Medeiros
Jack Melvin
Colin Mettler

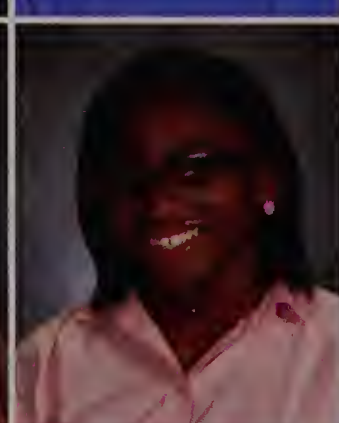

Class of 2020

Amanda Michelson
Jaya Mills
Efthimia Minasidis
Isabel Mishara
Charles Moore

Genesis Morales
Brett Morris
Gavin Moser
Edward Mulhern
Cecelia Murphy

Ciara Murphy
Daniel Murray
Dravin Nagalingam
George Natsis
Caitlin Newton

Taliah Nicolas
Molly O'Driscoll
Madeline Olstein
Julia Pak
Aviva Pansovoy

Dante Parseghian
Sarina Patel
Samietta Patrick
Marcos Vinicius Pereira

Elissa Perez
Brian Poisson
Carlos Ponce

Wayland High School

Artur Poole
Samantha Potter
Kayla Poulsen
Modib Qadir

Manasa Rajeev
Rohini Ramesh
Caroline Raymond
Sofia Reck
Jessica Reilly

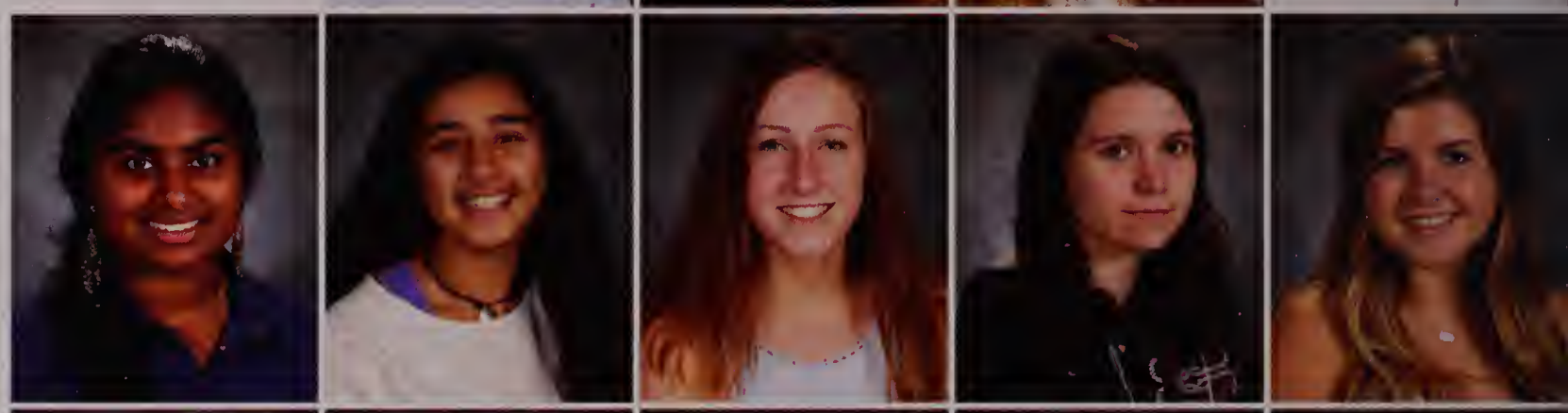

Omar Rivera
Hailey Robinson
Grace Rogers
Rosalind Ross
Gabriella Rostler

Carly Roy
Skylar Rubin
Michael Russo
Daniel Ryu
Fatma-Azahra Sayeh

Erica Schofield
Emma Sheehan
Mary Shine
John Silberman

Jakob Simmons
Megan Sin
Kyra Singh

Class of 2020

Ashley Slater
Owen Smith
Joshua Snyder

Conrad Spann
John Stafford
Isaac Stahl
Jack Staiti

Matthew Steneri
Savannah Sugar
Peyton Sundberg
Erik Swanke
Artem Talibov

Ava Tang
Christina Taxiarchis
Miles Tharp
Samuel Thirman
Dylan Thompkins

Felix Thompson
Kay Tilley
Melissa Tilley
Sidney Toga
Rachel Tolmach

Luca Trentini
Ryan Urato
Isabella VanRooyen
Evan Vassilovski

Wayland High School

Harrison Veal
Jesse Wang
Kevin Wang
Riku Waye
Michael Wegerbauer

Nathan Weinstein-Molloy
Adam Welcher
Jenna Wilkinson
Tristan Wolff
Mia Wong

Joyce Wu
Jackson Wuerfl
Sabrina Xie
Anthony Xue
Nathanel Zeidel

Not Pictured: DeAndre Balls, Christos Belibasakis, Jaden Brewington, Paul Curtin, Andrei Dudau, Timothy McGonagle, Erik O'Steen, Elliot Starr, Kelsey Zhang

Sophomore Candids

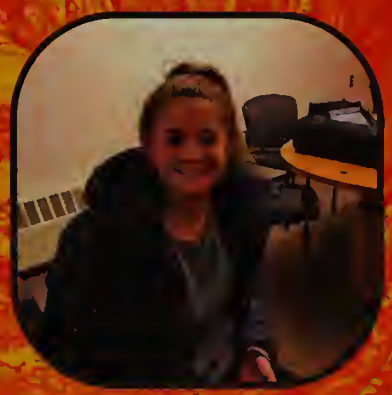

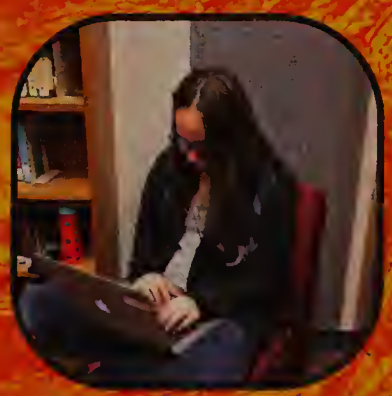

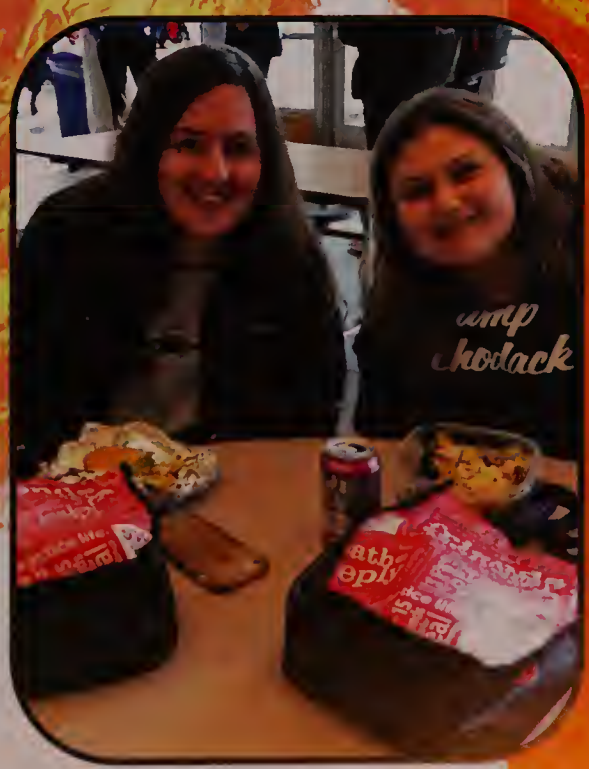

Sophomore

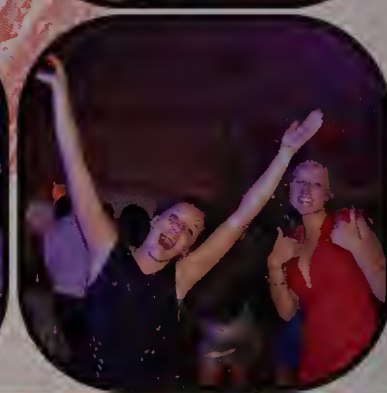

Semi-Formal

Photos by WSPN: Hannah Rice, Andrew D'Amico, Mae Zhang, Lizzy Francis, and Massimo Alvino

Semi Formal

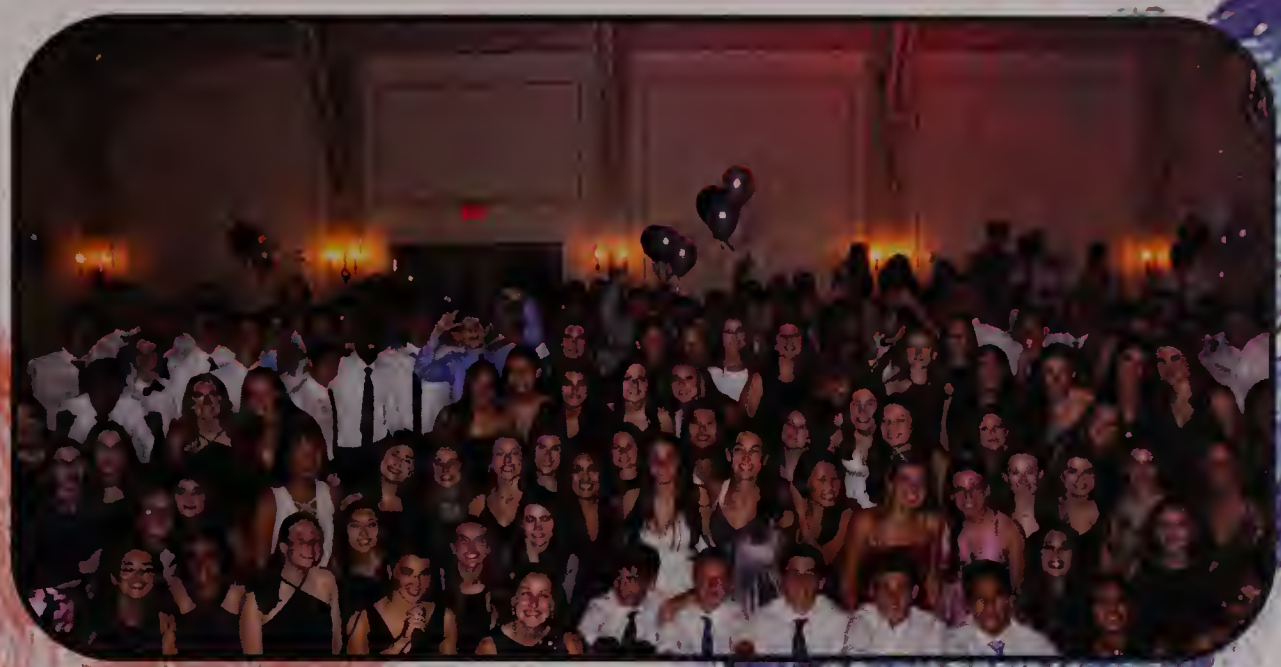

Sophomore Candids

Freshmen

Wayland High School

Armen Abrahamian
Josephine Abroms
Kazi Ahmed
Darian Aidala
Hilla Almog

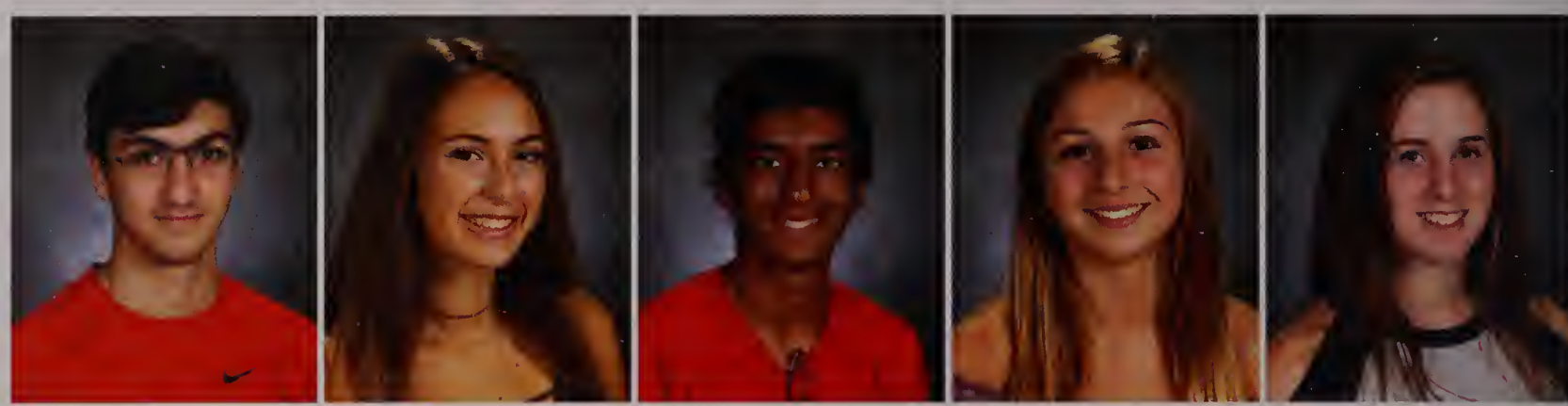

Lucas Alvarado
Nicolas Alvarado
Dahlak Amanuel
Victoria Ann Andreasen
Zachary Anzivino

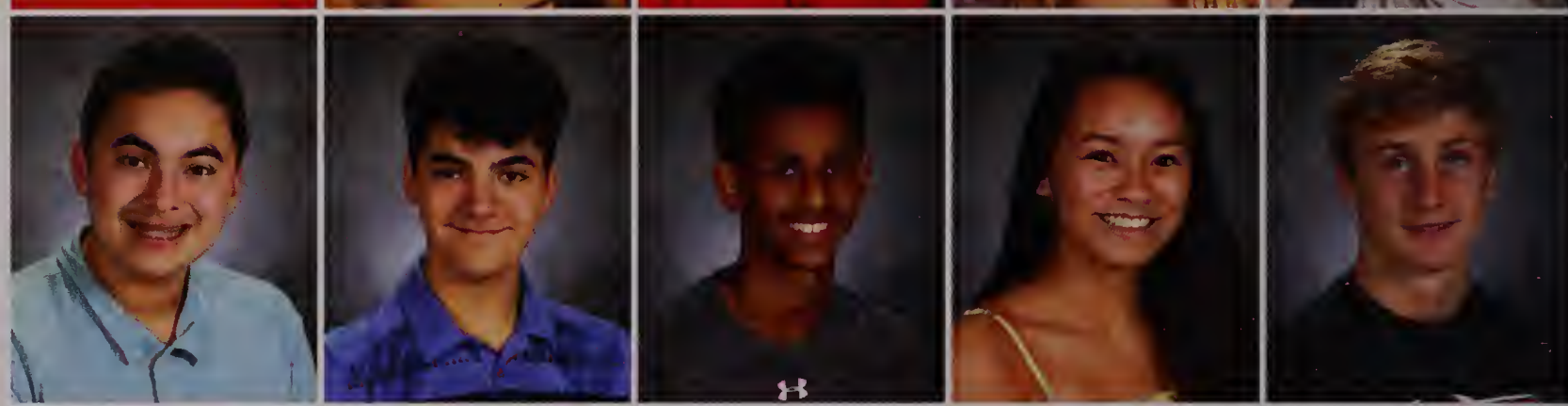

Julianna Apse
Maya Baranovsky
Marc Batarekh
Lara Bencsics
Kristen Bestavros

Lindsey Biggs
Sophia Blair Goldin
Dylan Bonanno
Ryan Bonvie
Michael Boschetto

Aija Bowditch
Jenna Brandaleone
Maxwell Brande
Alexandra Bruce-Magura

Duncan Burnside
William Caddoo
Eric Cahaly

Class of 2021

Daniel Cai
Talia Camiel
Zachary Campana

Grace Cappellucci
Benjamin Carpenter
William Carr
Isabella Carrara

Victoria Cavallo
Oliver Cerne
Shin Chan
Muyun Chen
Nathan Cherubim

Jonathan Chung
Laura Clayton
Benjamin Clifford
Graceanne Corbett
Charlotte Corugedo

Grace Crowley
Annabelle Cummings
Jack Curran
Isabella Cvrk
Sophia Cvrk

Alexander D'Amico
Sashwat Das
Alexander Dennis
Dylan Derubeis
Shane Derubeis

Wayland High School

Alyssa Dickstein
Nickolas Dresens
Liam Duffy
Carolyn Elbing
Leah Ferreira

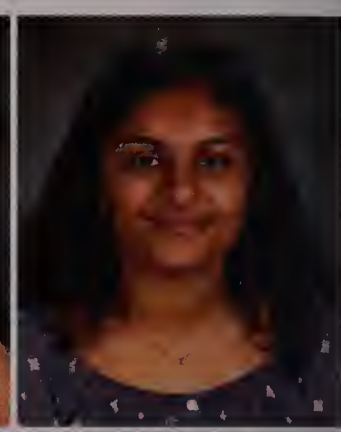

Meghan Flathers
Darcy Foreman
Muriel Franklyn
Daniel Fuzaylov
Jade Gabriel

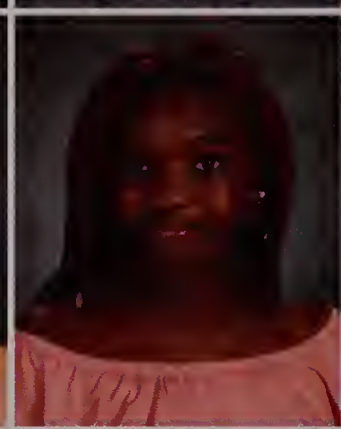

Emma Gardner
Abigail Gavron
Tyler Gill
Samuel Goldstone
Brian Grasso

Madeline Greene
Jason Haims
Khalia Hamilton
Audrey Harris
Tess Heilman

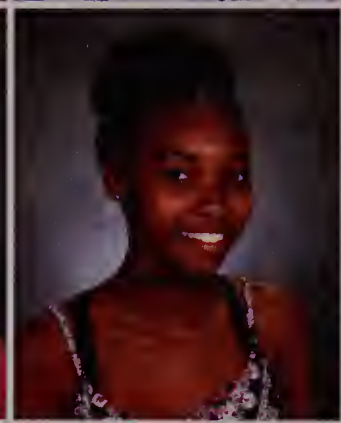

Liam Henley
Elizabeth Hiebert
Lydia Hinckley
Erin Hines

Jaelin Hoopes
Christopher Hurney
Mira Ireland

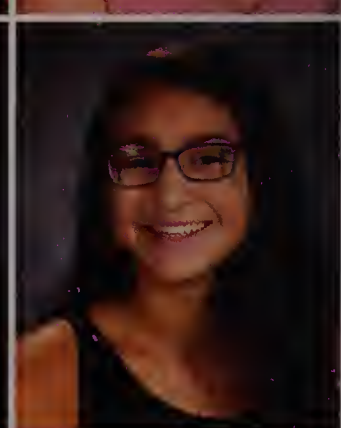

Class of 2021

Maleeha Javed
Eugene Jiang
John Kelly

Olivia Kennedy
Harrison Kiesman
Ava Korzeniowski
Nolan Kurtz

Justina Lam
MacKay Larsen
David Lathan
Miranda Lee
Noah Lee

Ryan Lee
Camryn Lehr
Ella L'Esperance
Mingle Li
Yiran Li

Nicolas Libenzon
Rebecca Lieb
Nicholas Lien
Anna Lin
Erin Locke

Michael Long
Claudia Martin Nieto
Miolany Martinez
Zachary Marto
Sophia Mastrangelo

Wayland High School

Madeline Maurer
Mia Mazokopos
Jack McCahan
Aydan McGah
Catherine McGonagle

Julia Mele
Alisa Melnikova
Elizabeth Micolisin
Valentina Micolisin
Sophia Midgley

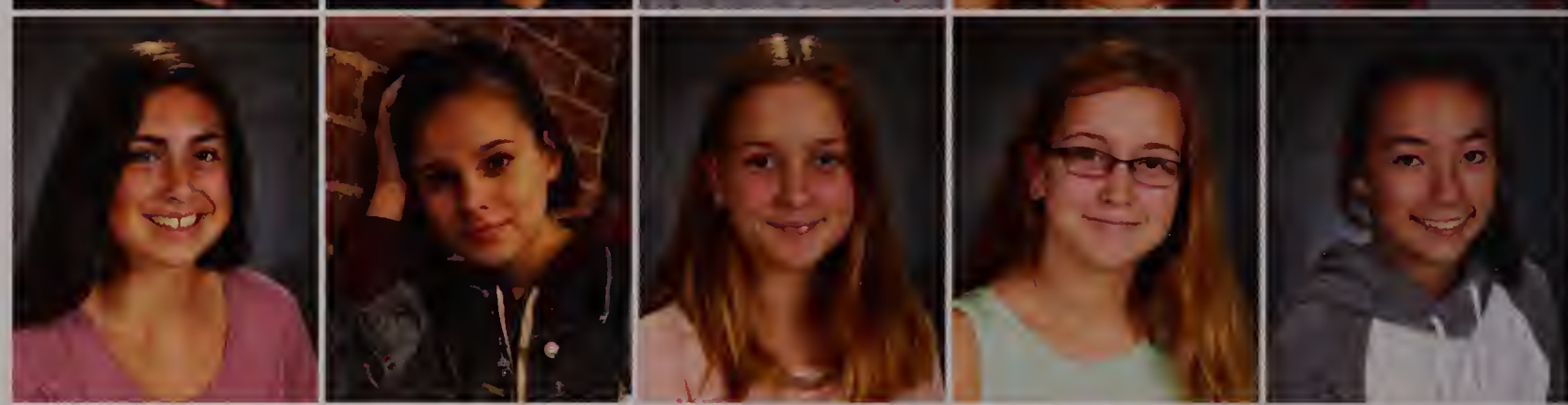

Marley Miller
Mira Mills
Max Montes-Soza
Alexandra Moody
Porter Moody

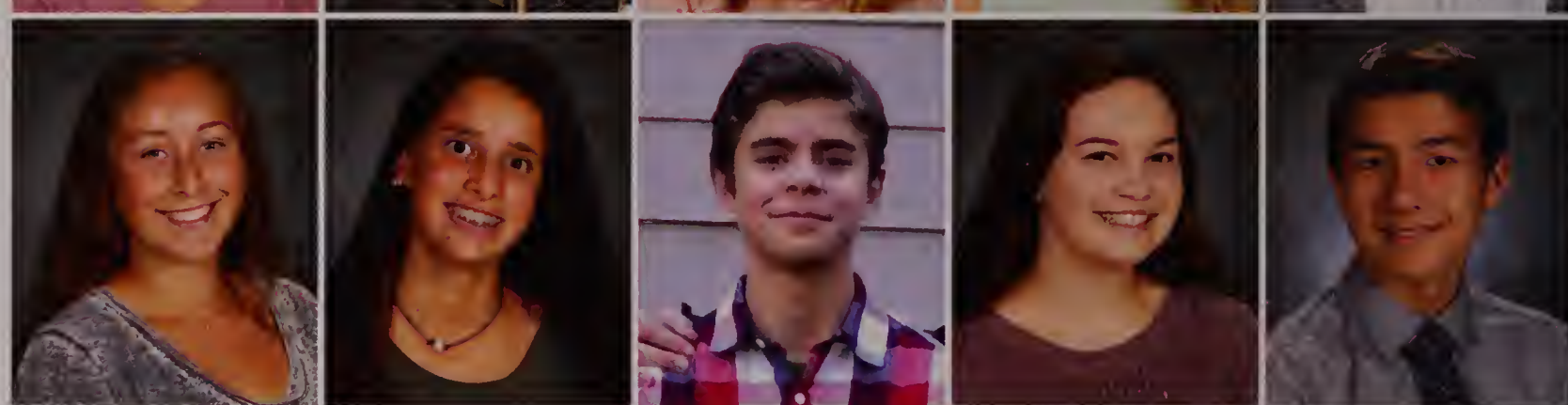

Michael Moran
Matthew Morris
William Munroe
Ryan Murdock
Matthew Najemy

Calvin Neprud
Alexandra Nunn
William Obar
Katherine O'Brien

Daniela Olivo
Mackenzie Orlov
Emily O'Shaughnessy

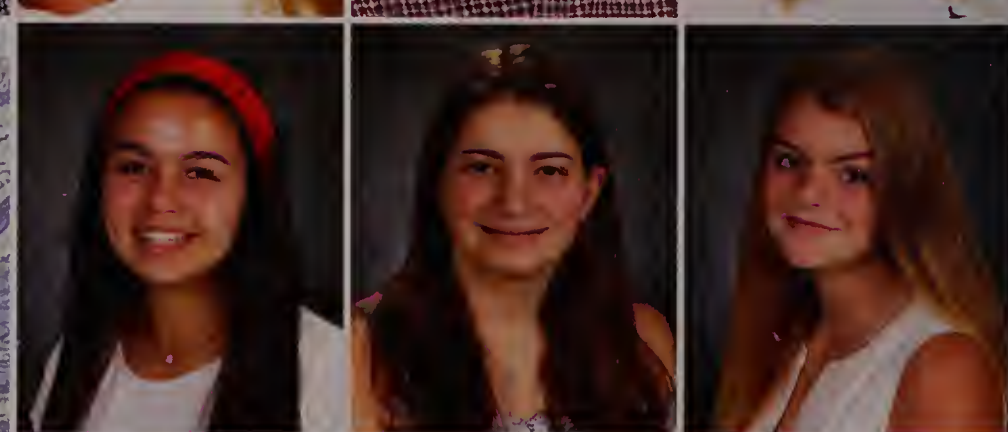

Class of 2021

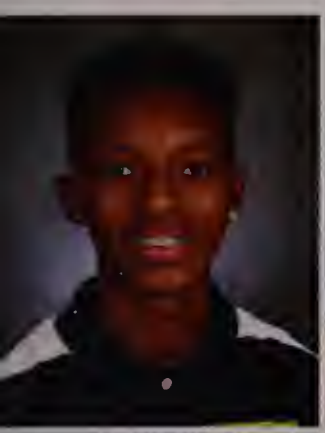

Raseed Parham
Damien Parseghian
Rebecca Patsenker

James Paugh
Hartley Peck
Maria Perdomo
Jett Peter

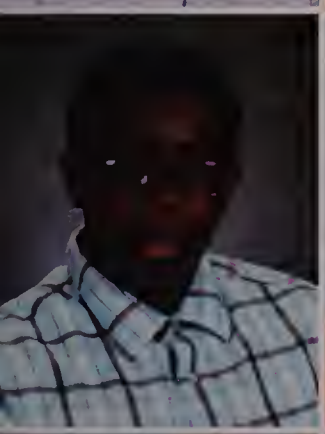
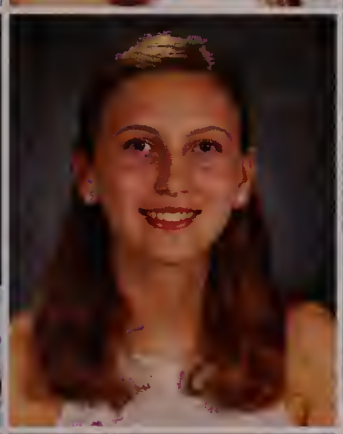

Trevon Phillips
Danielle Pletta
Alina Potashinsky
Olivia Poulin
Meredith Prince

Jonathan Provost
Connor Rader
Madeleine Reck
Odyssey Reyes
Edmund Rice

Jessica Robinson
Polina Rod
Jennifer Rosen
Emily Rubin
Caledonia Russell

Jayden Saint-Felix
Adriana Salas
Charlotte Salitsky
Carly Scheidemantel
Keenan Schilp

Wayland High School

Joshua Schreiber
Andrea Shang
Zachary Shapiro

Emelia Shapley
Tyler Sharp
Remington Shaw
Cassandra Silva Cardoso

Kayla Simpson
Lucy Slocum
Juliette Smith
Zoe Sodickson
Burke Spencer

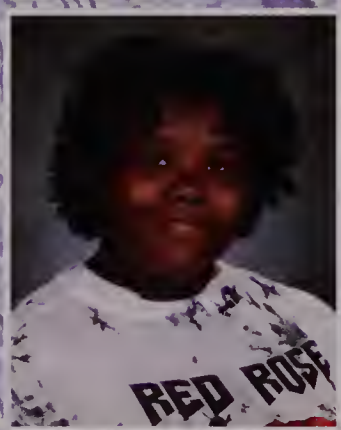

Luke Stitham
Elizabeth Stoller
Elizabeth Strehle
Alisha Syed
Luke Tacelli

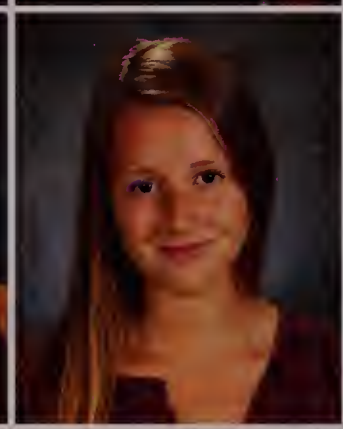

Joseph Tardif
Tyler Teplow
Joni Thomas
Sofia Timperio

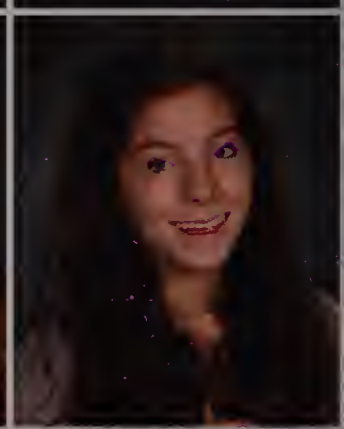

Kathleen Tobin
Caterina Tomassini
Taylor Travis

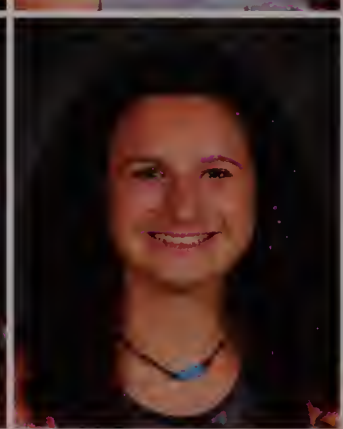

Class of 2021

Ethan Tse
Mary Tsykora
Ellie Tyska

Nicholas Urato
Leif Vassilovski
James Waldron
Anna Walsh

Randy Wang
Elyzsa Weathers
Atharva Weling
Nicholas Wey
Walker Whitehouse

Jasmin Wong
Natalie Wong
Jiming Xu
Mabel Xu
Madeline Yaffe

Ry Yamaguchi
Casey Zhang
Eric Zhang
Kaiyang Zhang

Elizabeth Zhong
Allen Zou

Not Pictured: Ian Chuang, William Cossart, Katherine Deane, David Fang, Alexandra Fiore, Mason Fitzgerald, Jocelyn Garcia, David German, Simon Goode, Amber Hernandez, Samuel Hochberger, Sean Keegan, Justin Lai, Robert Levin, Raul Lopez, Matthew Morrison, Philip Natsis, Luca Norian, Jabari Nurse, Michael Ofengenden, Nadia Quadir, Matias Salama, Margo Steen, Sebastian Tavera, Jaison Tucker, Aiden Zhang

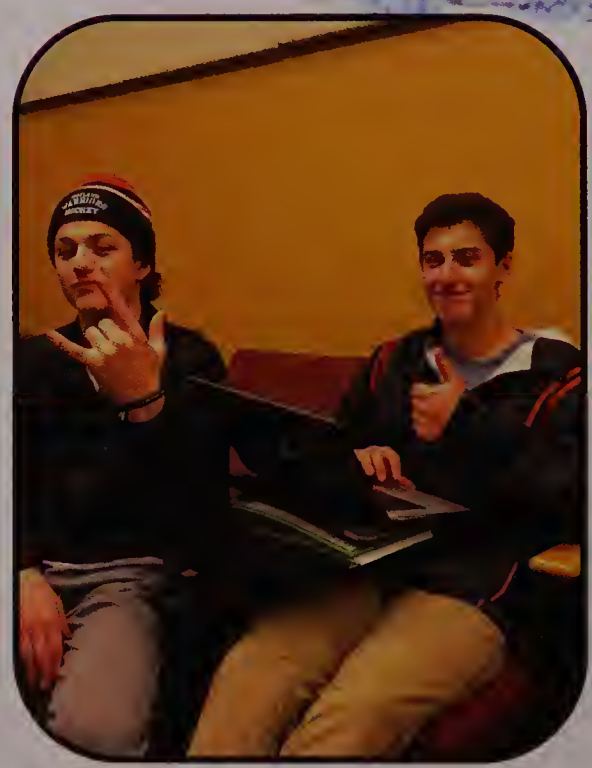

Freshman Candids

Textbox

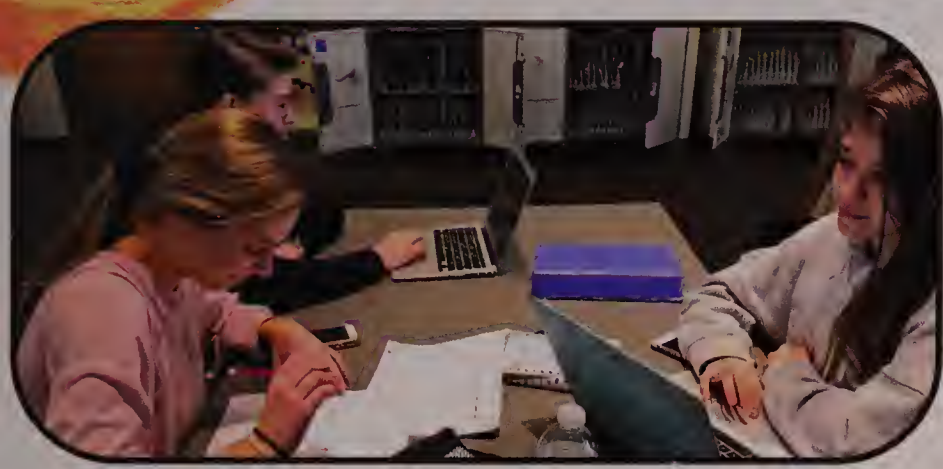

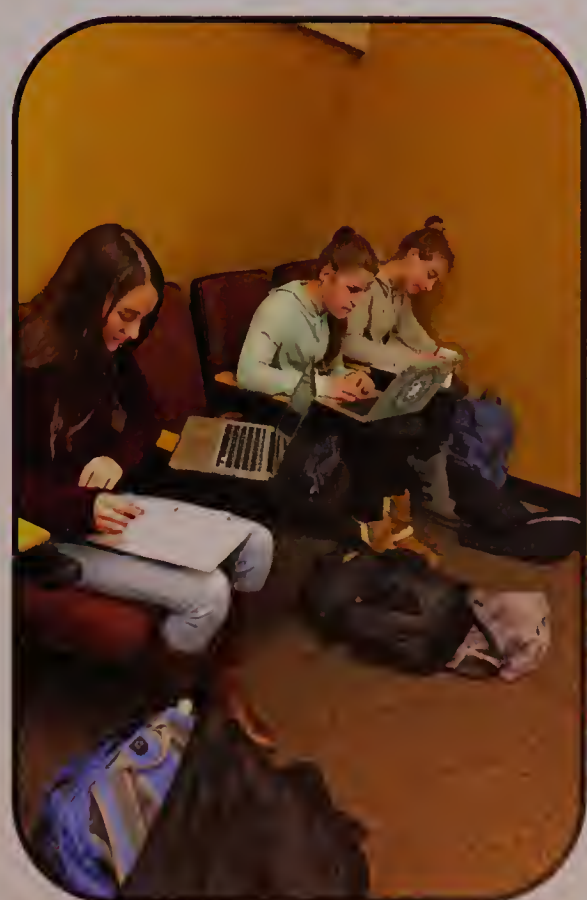

Academics

Administration

Principal: Allyson Mizoguchi

Assistant Principal: Ethan Dolleman

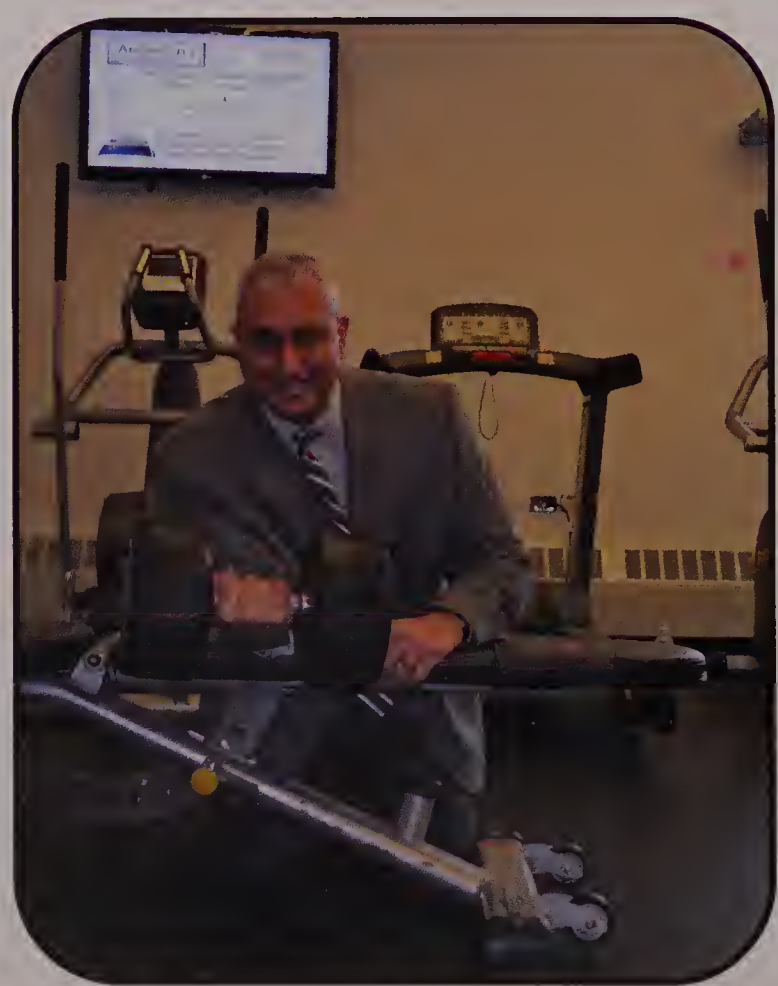

Assistant Principal: Jim Nocito

Athletic Director:
Heath Rollins

Main Office:
Christine Cabral,
Maria McGrath,
Lorraine Keegan

Administration

Superintendent: Dr. Arthur Unobskey

Assistant Superintendent: Brad Crozier

Nurse: Amy Schoeff

Janet Carmichael

METCO Specialist: Mark Liddell

Guidance Department

Ben Buffa, Jen Sullivan, Marybeth Sacramone (Department Head), Ann Fratto, Dennis Doherty, James Chiarelli, Chris Dumais, Jim Girard

Not Pictured: Sara Bodi

Wellness Department

John Berry, Jennifer Reed, Amanda Cosenza, Rachel Hanks, Scott Parseghian (Department Head)

Food Services

Cheryl Judd, Theresa Alvino, Johanna Belardo, Linda Bergantino, Marie Burke, Nancy Cunningham, Terri Donlan, Jennifer Stangle, Mercedes Fragale, Lauren Kerrigan, Virginia McNiff, Marcia Ribeiro

Custodial Department

Tom Altif, Joao DaSilva, Giraldy Gomez, John Malieweski, Tony Pilla, Sean Slavin, Ed Konopka (ret.)

Science Department

Jay Chandler, Ryan Black, Mary Lee York, Kristin Cowell, Kenneth Rideout (Dept. Head), William Froberg, Cyd Tyska, Paul Shiffler, Heidi Friedlander, Jessica Imbornone, Stephanie Giglio, Jennifer McGuinn

Not Pictured:
Dalia Dinno

Math Department

Mike Hopps, Jeffrey Brewington, Janet Manning, Hannah Marton, Irene Rideout, Deborah Buchman, Barbara Coughlin (Dept. Head), Carolyn Crary, Charlene Bishop, Molly Kooshan, Megan Forsberg, Eric Wolven, Matt Daniels

History & Business Departments

Kevin Delaney (Dept. Head), David Schmirer, Sean Chase, Jay Moody, David Gavron, Fred Lehmann, Ellen Cheeseman-Meyer, Patricia Halpin, Kay Bassen, Erin Lehmann, Kirsten Lahey

Not Pictured:
Eva Urban-Hughes

English Department

Kevin Vibert, Zachary Vonnegut, Sara Snow, Ashley Flatley, Peter Galalis, Robin Fitch, Nancy Florez, Brian Keaney (Dept. Head)

Not Pictured:
Gwen Goldin, Michelle Goodnow, Martha Gowetski, Kelsey Pitcairn

Language Department

Melissa Bryant (Dept. Head), Lee Krasnoo, Ed DeHoratius, Nicole Haghdoust, Jessica Skehan, Megan Smith, Loan Rothschild, Jill Swenson, Sandra Cincotti, Chang Liu

Not Pictured:
Laura Marie

Fine Arts Department

Joseph Oneschuk, Jr., Rachel Carroll, Amy Cuneo, Veronique Latimer, Susan Memoli (Dept. Head), Aidan O'Hara

LRT Department

Jeff Blue, Kate Gamwell, Judith Pickett, Naomi Rosenthal, Susan St. John Rogers, George Argyrou, Michelle Ross, Amanda White (Dept. Head), Mark Nolan

Not Pictured: Diane Camozzi, Brendan Ferriter, James Hundertmark, Patrick Loomos, Alla Shmidt

Media Center

Pam Miller, Mary Barber, Joanne Schmidt

Not Pictured: Keith Clevenger, Albie Cincotti

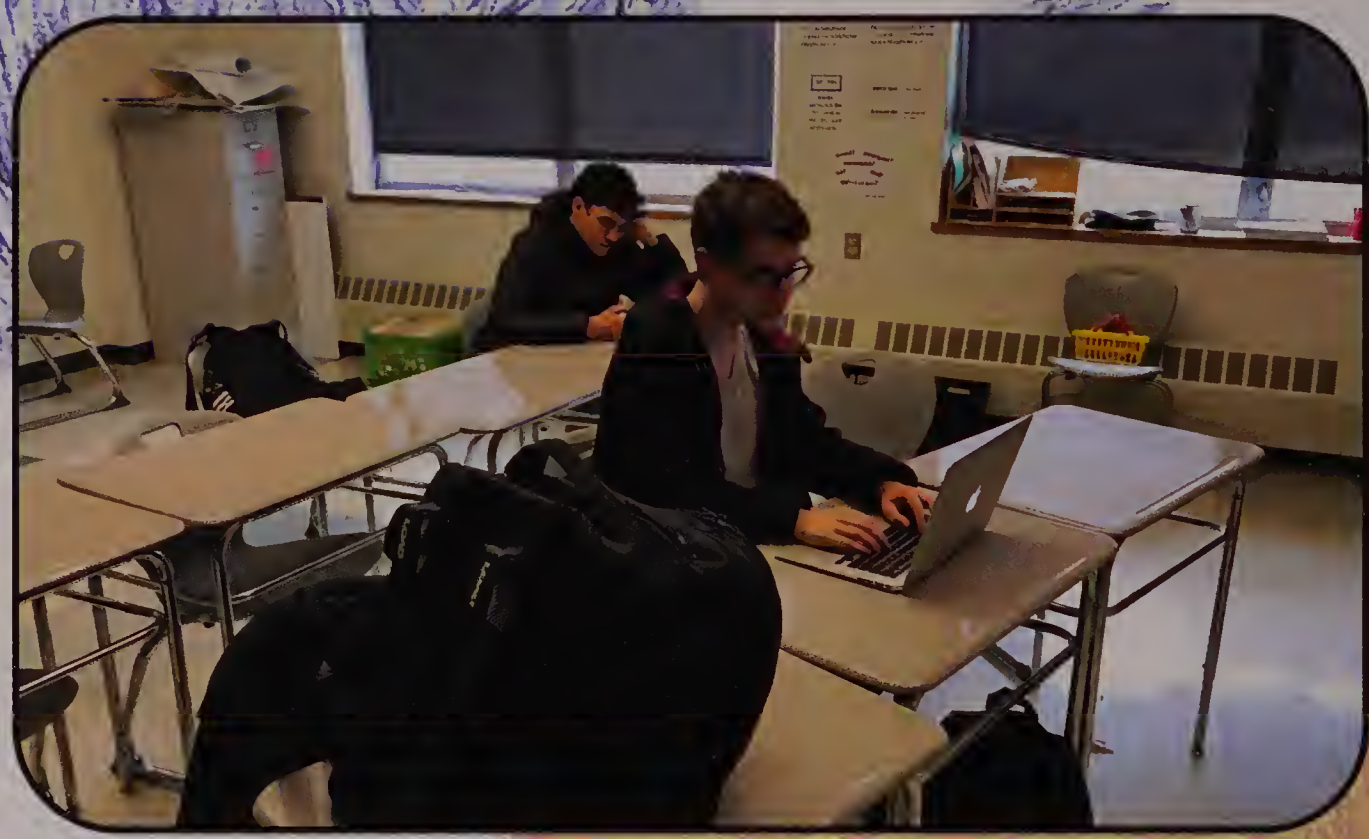

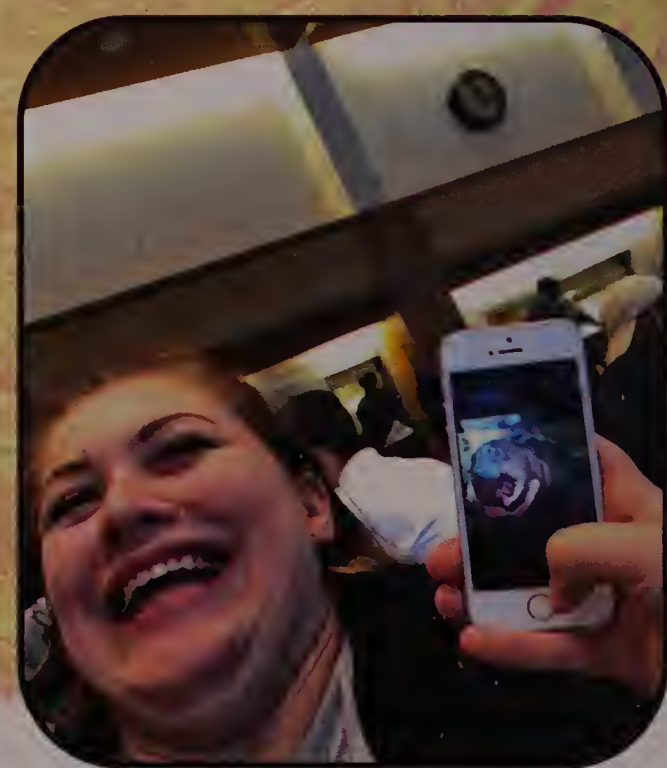

Classroom Candids

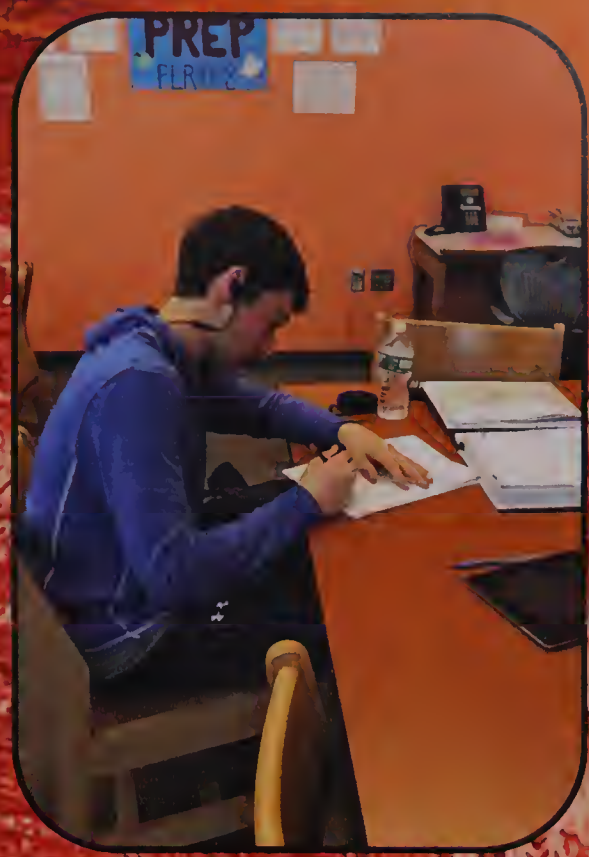

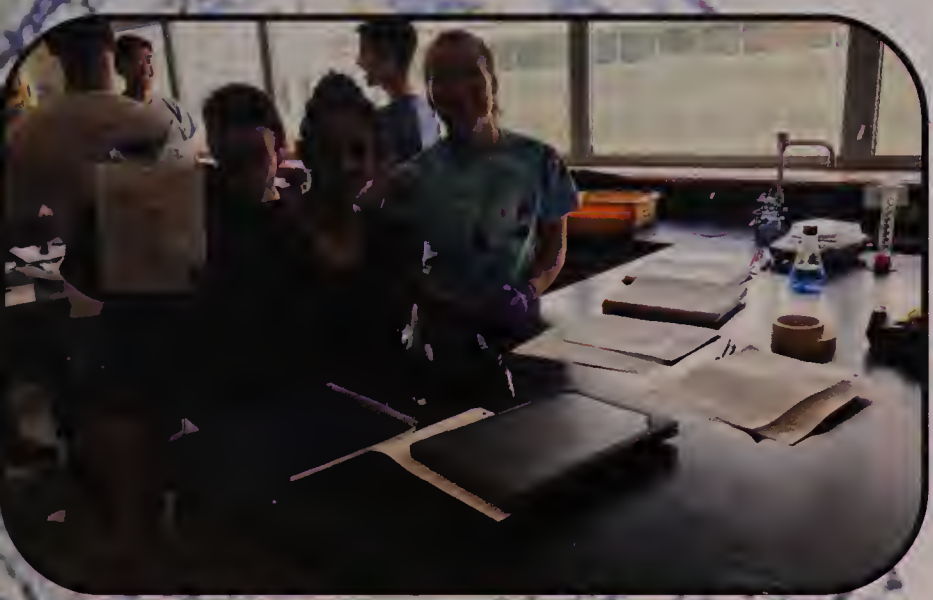

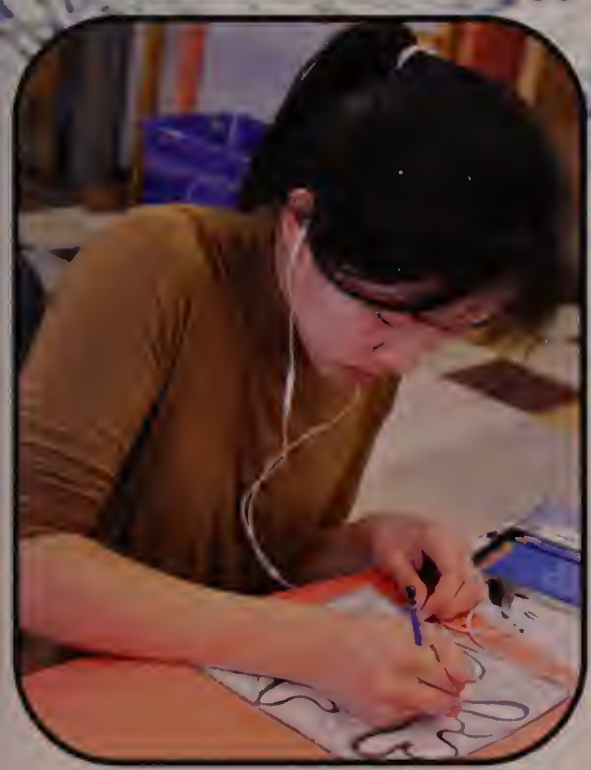

Teacher Superlatives

Most Likely to Be Mistaken For a Student

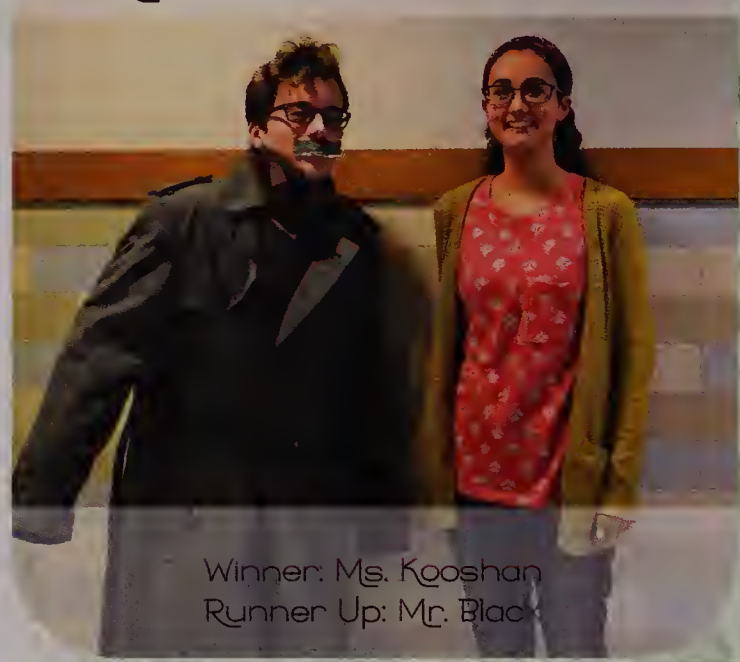

Winner: Ms. Kooshan
Runner Up: Mr. Blac

Best Dressed

Winner: Mr. D
Runner Up: Ms. Fitch

Funniest

Winner: Mr. Chandler
Runner Up: Mr. Shiffler

Most Sidetracked

Winners: Ms. Bassen
Runner Up: Mr. Delaney

Most Likely to Appear on Jeopardy

Winner: Mr. Wolven
Runner Up: Mr. Daniels

Teacher Superlatives

Most Quotable

Winner: Mr. Delaney
Runner Up: Mr. Krasnoo

Best Bromance

Winners: Mr. Chandler & Mr. Keaney

Most Memorable

Winner: Mr. Coughlin
Runner Up: Mr. Hopps

Most Likely to Brighten Your Day

Winner: Mr. Lehmann
Runner Up: Ms. Hanks

Best Hair

Winner: Mr. Bank

Best Stories

Winner: Mr. Delaney
Runner Up: Mr. Chase

Least Likely to Use eSchool

Winner: Ms. Hanks
Runner Up: Mr. Krasnoo

Most Likely to Win a Marathon

Winner: Ms. Skehan
Runner Up: Mr. Daniels

Most Likely to Be Accidentally Called Mom

Winner: Ms. Hanks
Runner Up: Ms. Lehmann

Most Likely to Call Students by a Nickname

Winner: Mr. Wolven
Runner Up: Mr. Gavron

Teacher Superlatives

Loudest

Winner: Mr. D
Runner Up: Mr. Gavron

Best Sisterhood

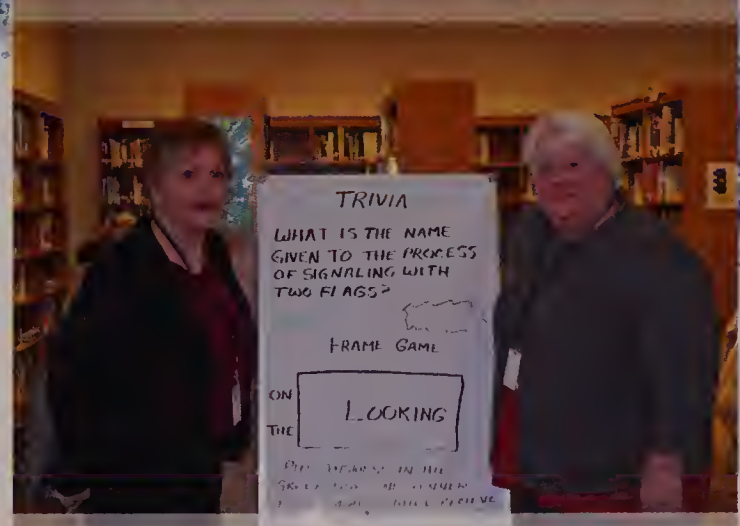

Winners: Ms. Schmidt & Ms. Miller

Most Likely to Save the World

Winner: Ms. Urban
Runner Up: Mr. Schmirer

Messiest Handwriting

Winner: Dr. Halpin
Runners Up: Mr. Vibert & Mr. Chase

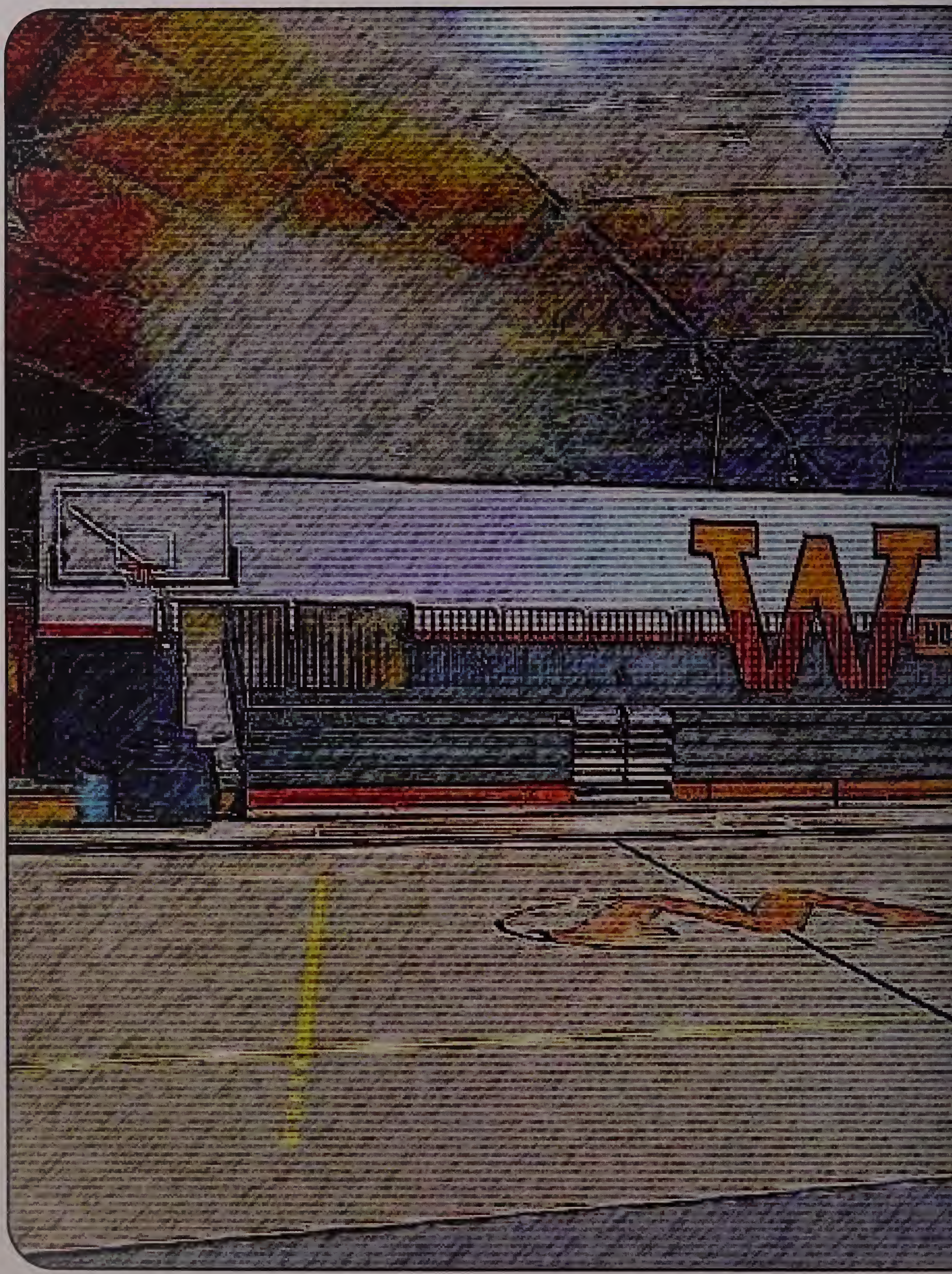

Athletics

Girls (Pictured): Lucy Bartick, Hannah Bonvie, Shaelee Comettant, Julia De Los Reyes, Jaelin Hoopes, Maleeha Javed, McKenna Kelemanik, Ava Korzeniowski, Christina Matta, Emma Nallet, Meghan Walsh, and David Ahearne

Not Pictured: Emma Carroll, Ella LaClaire, and Lizzy Strehle

Boys (Pictured): David Ahearne, Dylan Bonanno, Jett Chan, Matthew Clayton, Thomas Daley, Liam Duffy, Jack Dussault, Matthew Karle, and Michael Matta

Not Pictured: Trevor Chase, Kyle Chen, Alex D'amico, LJ DiCarlo, Jared Dines, Simon Goode, Logan Homyak, Bobby Levin, Sammy Levin, Yiran Li, Michael Liu, Dravin Nagalingam, Cory Puckett, Mikel Reese, Henry Stafford, and Evan Troost

Cross Country

Pictured:
Matthew Clayton

Senior Boys:
Treyor Chase, Jett Chan, Matthew Clayton, Thomas Daley, and Vincent Pak

Senior Girls:
Lucy Bartick and Shaelee Comettant

Seniors

Captains

Pictured:
(Left) Thomas Daley
(Above) Thomas Daley, Vincent Pak, and Jett Chan

2017-2018 Boys Captains:
Matthew Clayton, Thomas Daley, and Vincent Pak

2017-2018 Girls Captains:
Shaelee Comettant and Meghan Walsh

Varsity: (Seniors) Sophia Alfaro, Salina Amanuel, Mackenzie Barber, Sage Estrada, Nia Greenridge, Marlee Griffin, Lucy Hughes, Lyndsey Jacobs, Ella Johnson, Veja Kazlas, Fiona McHarg, Tia Rogers* Amani Walker, (Juniors) Lauren Campbell, Anika Das, Rose Kiefer, Corine Neumeyer, Olivia Tacelli, Lily Tardif, (Sophomores) Arden Knapp, Fatma Sayeh

Varsity

Seniors

Field Hockey

JV: (Juniors) Audrey Chen, Olivia Dussault, Emily Hanania, Lauren Hanifin, Julia Nuss, Devon Perryman, Jillian Stone (Sophomores) Isabelle Andrus, Sam Baron, Amira English, Tamira English, Alexandra Kennedy, Sam Potter, Manasa Rajeev, Caroline Raymond, Jessica Reilly, Grace Rogers, Peyton Sundberg, Christina Taxiarchis, Kay Tiley, Jenna Wilkinson

Freshmen: Julianna Apse, Alexandra Bruce-Magura, Grace Cappellucci, Victoria Cavallo, Alyssa Dickstein, Olivia Kennedy, Camryn Lehr, Ella L'Esperance, Mia Mazokopos, Aydan McGah, Julia Mele, Marley Miller, Alexandra Nunn, Daniella Olivio, Emily O'Shaughnessy, Olivia Poulin, Jessica Robinson, Polina Rod, Jennifer Rosen, Charlotte Salitsky

Varsity & JV

Shawn Bernier, Mason Bolivar, Kael Bonds, Jaden Brewington, Andrew Brogan, Christopher Brown, John Brown, John Cappellucci*, Brian Carmichael, Paul Curtin, Sean Devlin*, Aidan Fennelly, Patrick Fennelly*, Jackson Flagg, Kuran Freeman, Michael German, Zachary Goldstein*, Francisco Gonzalez, Timothy Goodfellow, Brooks Jones, Cameron Jones, Harrison Kiesman, Zachary Knapp*, Philip Koechling, Michael Lampert, Nathan L'Esperance, Joseph Lydon*, Brett Morris, Devin Morris*, Daniel Murray, George Natsis, Shelton Oliver*, Dante Parseghian, Marcos Pereira, Wellington Pereira, Jared Poulsen*, Jeffrey Prince*, Modib Qadir, Sohail Quadir, Ian Reilly*, William Roberts, Benjamin Robinson,* Matthew Steneri, Duncan Stephenson,* Sam Tilley*, Devin Wilkinson

* - Seniors

Football

Dahlak Amanuel, Zach Anzivino, Ryan Bonvie, Will Carr, Dylan DeRubeis, Shane DeRubeis, Nick Dresens, Tyler Gill, Jason Haims, Harry Kiesman, Michael Long, Sam Hochberger, John Kelly, Mike Moran, Matt Morris, Matthew Morrison, Will Munroe, Damien Parseghian, Teddy Rice, Jaden Saint-Felix, Luke Tacelli

Captains: Sean Devlin, Ben Robinson, Duncan Stephenson

Golf

Christopher Balicki, Tyler Brient, Gavyn Davies, Haydn Davies, James Edmunds, Brian Grasso, Shane Henley Robert Kashian, Myle Larsen, Evan Malkin, Robert Murray, Ryan Nolan, Jimmy Paugh, Joseph Tardif, Dean Tobia, Hiro Waya

Varsity

Seniors

Fall Cheer

Amanda DeAngelis (Captain),
Lillian Flathers,
Victoria Cannavino,
Anya Gavronsky,
Rebecca Lieb,
Erin Locke,
Carly Roy,
Eileen Tam

Seniors

Varsity

Seniors

Girls' Soccer

Varsity: Lindsey Barnard*, Carly Camphausen, Emma Dilani, Kyla Denisovich*, Nicole Erdeklan, Ally Goldin, Sophia Goldstein, Liz Greenberg*, Grace Karbowski, Nehda Khadjenoori*, Brooke LaPierre*, Kayla Mabe,* Abby Mitty, Ciara Murphy, Abby Obar, Emily Pappas*, Kayla Poulsen, Hannah Rice, Hannah Roberge*, Eden Vanslette, Megan Vocatura,* Kara Whitesell*, Tali Wong

* - Seniors

Captains: Nehda Khadjenoori, Brooke LaPierre, Kayla Mabe

JV: Jenna Ferrick, Laura Foley, Lindsey Friedman, Erin Greenberg, Caroline Lampert, Abi MacDonald, Caitlin Newton, Molly O'Driscoll, Maddie Olstein, Rylan Peter, Gabriella Rostler, Emma Sheehan, Mary Shine, Melissa Tilley, Mia Wong

Freshman: Josie Abroms, Sophia Blair Goldin, Laura Clayton, Sophia Cvrk, Grace Crowley, Emma Gardner, Abby Gavron, Maddie Greene, Elizabeth Hiebert, Sophi Mastrangelo, Mira Mills, Meredith Prince, Carly Scheidemental, Remmi Shaw, Kathleen Tobin, Taylor Travis, Maddie Yaffe, Claudia Martin

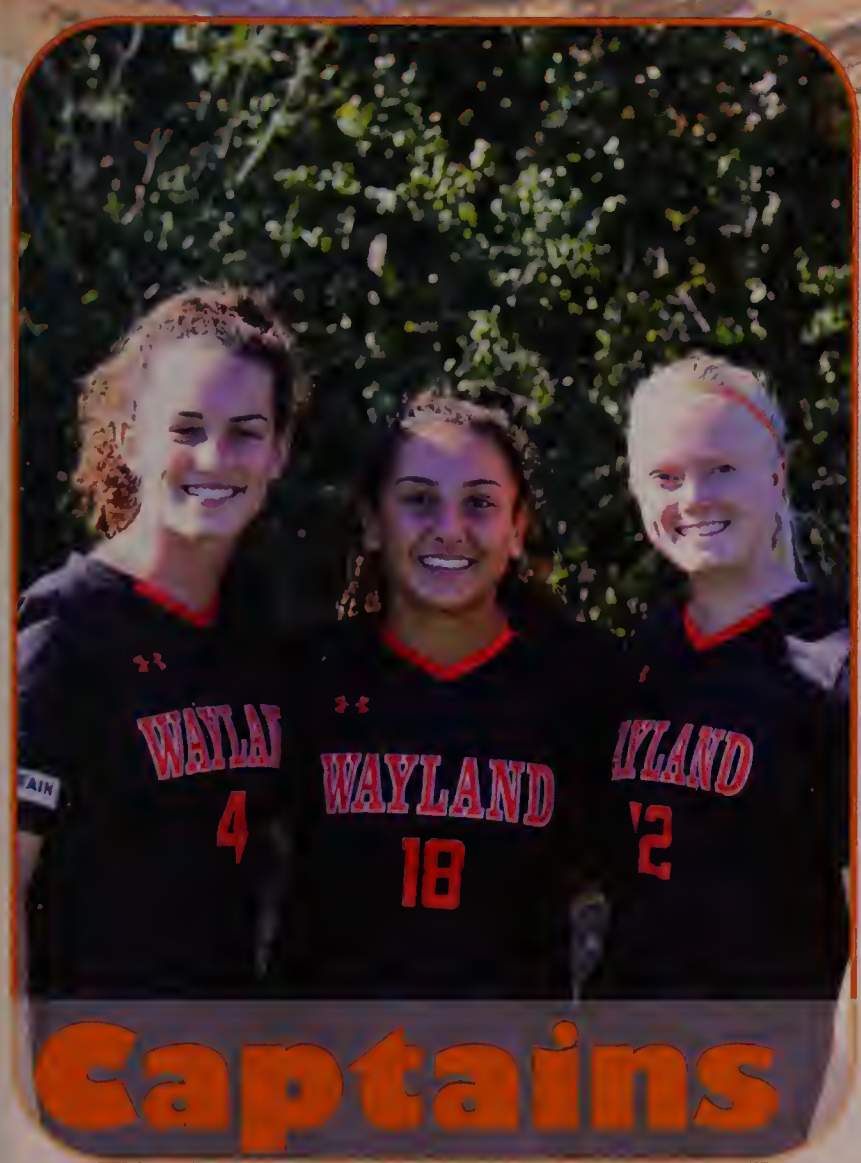

Captains

Varsity

Kobe Balson, Joshua Brient, Rafael Chaves, John Crowley, Andrew D'Amico, Nicholas D'Amico, Zackary Dresens, Jack Dretler, Nicholas Fay, Gage Fuller, Eric Greene, Derek Horowitz, Ben Johnson, Michael Jones, Jack Karbowski, Matthew Karbowski, Christian Kiernan, Joseph Lyons, Kyle Mabe, Marco Melero, Kyle Miller, Mateos Norian, Nicholas Smith, Ryan Tappy, Benjamin Travis, Jake Tyska, Max Valone, Devin Wong, Jackson Wuerfl

Captains: Zack Dresens, Michael Jones, Joseph Lyons, Marco Melero

Seniors

Boys' Soccer

Massimo Alvino, Josh Brient, Zach Campana, Alec Condry, Quinn Fay, Simon Fidlin, Ryan Fuller, Derek Horowitz, Jasper Hsu, Jack Jennings, Jack Karbowski, Alex Kashian, Charlie Last, William Medeiros, Jack Melvin, Gavin Moser, Casey Ross, Josh Snyder, John Stafford, Riku Waye, Michael Wegerbauer, Nathan Weinstein-Molloy, Jack Wuerfl, Eric Zhang

JV

Areeb Ahmed, Max Brande, Billy Caddoo, Eric Cahaly, Ben Carpenter, Ben Clifford, Sashwat Das, Sean Keegan, Nolan Kurtz, Porter Moody, Ryan Najemy, Matthew Najemy, William Obar, Jett Peter, Max Soza, Burke Spencer, Nick Uroto, James Waldron, Allen Zou

Captains

Freshman

Varsity

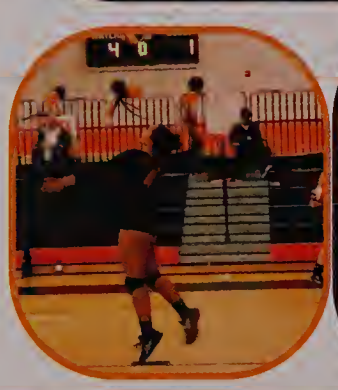

Vivian Chen, Lily Jenzeh, Naomi Lathan, Noelle McGah, Michelle Mei, Jessica Nyiraboyi, Cassidy O'Heron, Abigail O'Shaughnessy, Lindsey Robison, Lauren Stahl, Ava Tang, Isabella VanRooyen.
Team Managers: Kara Chuang, Kelly Chen

Girls' Volleyball

JV

Aija Bowditch, Jenna Brandaleone, Shae Hanlon, Mira Ireland, Mallory Leonard, Qian Long, Amanda Michelson, Isabel Mishara, Maria Perdomo Barrios, Megan Sin

Lara Bencsics, Charlotte Corugedo, Isabella Cvrk, Meghan Flathers, Lydia Hinkley, Elizabeth Micolisin, Valentina Micolisin, Alex Moody (not pictured) Juliette Smith, Caterina Tomassini, Jasmin Wong, Mabel Xu

Seniors

Freshmen

Fall Sports

606
WAYLAND

WAYLAND
GOOD LUCK
AT STATES!!

WAYLAND
IARRIORS

Varsity

Mary Shine, Lauren Stahl, Emma Kiernan, Haley Rice, Lilly Stoller, Abi Macdonald, Kate Balicki, Emily Pappas, Kayla Mabe*, Darby Leid*, Jackie Stoller*, Naomi Lathan*

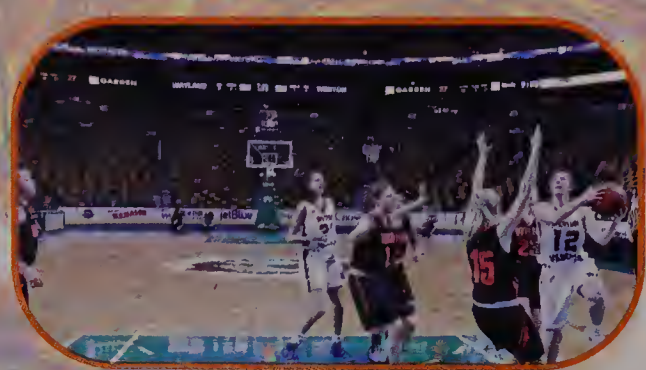

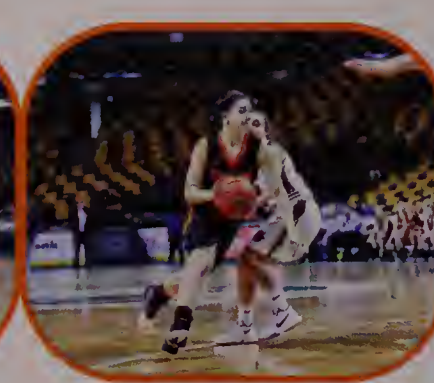

soccer

Seniors

Girls' Basketball

Josephina Davies, Laura Foley, Isabella Arenas, Samantha Neuman, Izzy VanRooyen, Lauren Hanifin, Olivia Kennedy, Sophia Mastrangelo, Ellie Tyska, Erin Greenberg, Molly O'Driscoll, Ella L'esperance, Caitlin Newton, Abby Gavron

JV

Captains

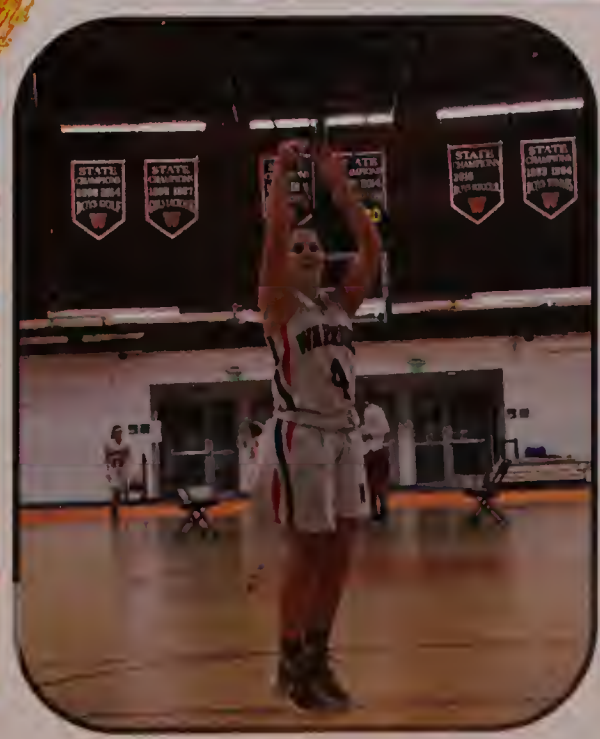

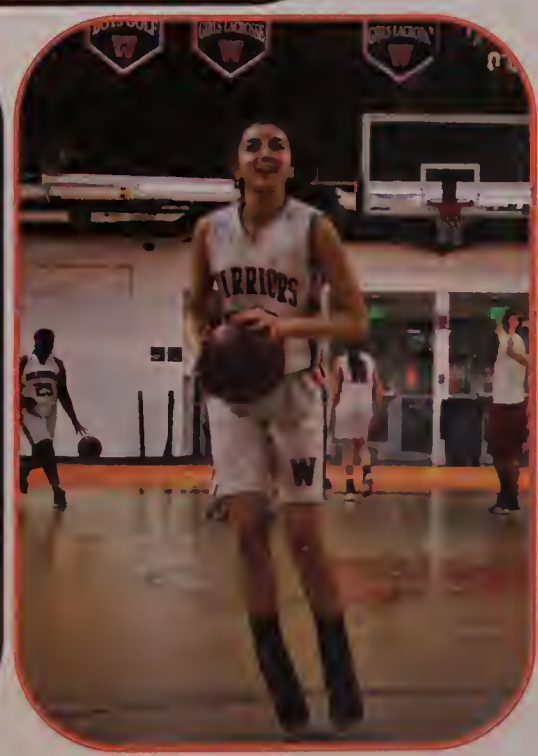

Varsity: (Seniors) Benjamin Bourget, Zhenyang Luo, Daniel Lavenson, Peter Wolff, Peter Wu, Ian Armstrong, Oliver Moody, Elijah Etienne, Kieran Ireland, (Juniors) Xander Livingston, Brian Carmichael, (Sophomores) Jaden Brewington, Jack Melvin, Jack Staiti, (Freshmen) Porter Moody, Noah Lee

Varsity

Seniors

Boys' Basketball

JV

Captains

Freshman

JV: Gavyn Davis, Gavin Moser, Jabari Nurse, Andrew Lloyd, Isaac Stahl, Myle Larsen, Joshua Ellenbogen, Ethan Betancourt, Nicholas Johnson, Ryan Urato, DeAndre Balls, Michael Wegerbauer

Freshman: Dahlak Emanuel, James Waldron, Ryan Najemy, Matthew Najemy, Sashwat Das, Nick Dresens, Michael Long, Luke Tavelli, David Lathan, John Kelly, Phillip Natsis, Brian Grasso

Varsity

Cassie O'Heron, Reed Van Ogtrop, Julia Wegerbauer, Brooke Lapierre*, Grace Donnelly, Olivia Tacelli, Amanda Roan, June Trodden, Sage Debiasi, Ava Olivier, Nellie Wisnia, Grace Crowley, Nicole Kendall, Jacqueline Goode, Chloe Jeniski, Maya Jeniski, Isabelle Chitkara, Michele Ewanouski, Lilly Lin*, Savannah Salitsky*, Sophia Fantoni

Seniors

Girls' Hockey

Brooke Lapierre, Savannah Salitsky, Lilly Lin

Varsity

John Paugh, Aiden Chitkara, Joseph Lyons, Aidan Bonner, William Carr, John Crowley, Joseph Lydon, John Stafford, Michael Jones, Michael Boschetto, Maxwell Brande, George Clarke V, Jett Peter, Shane Henley, James Paugh, Riley Bonner, Evan Vassilovski, Leif Vassilovski, Paul Curtin, Jonathan Provost, Ryan Nolan

Boys' Hockey

Captains

Varsity

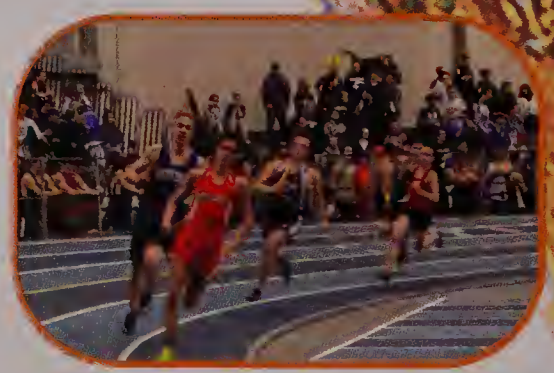

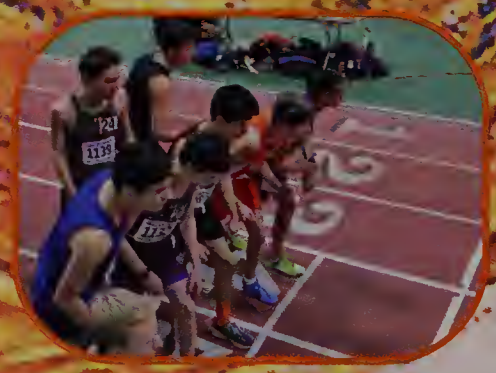

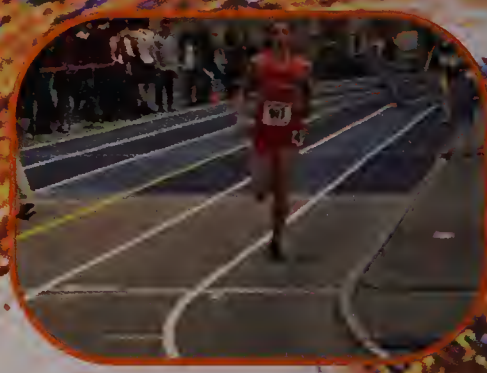

Seniors

Indoor Track

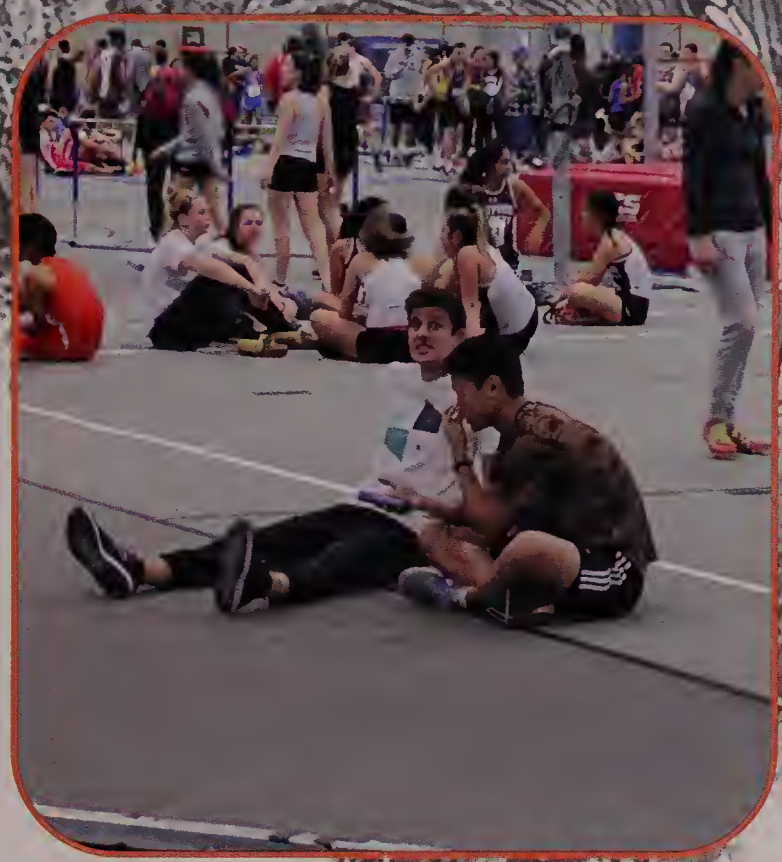

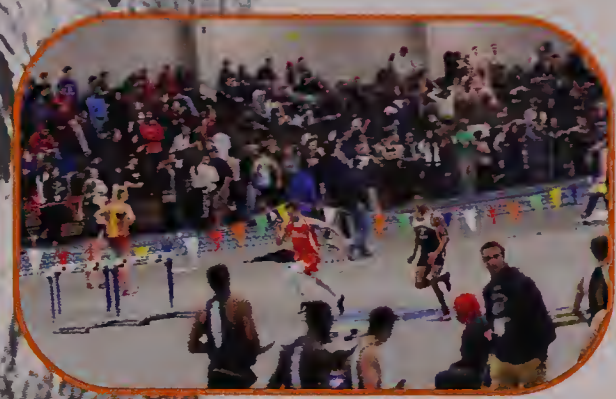

Captains

Top Row (From the Left): Lucy Bartick, Lindsey Barnard, Fiona McHarg, and Crystal Wong

Bottom Row (From the Left): Coach Norgaard, Shaelee Comettant, Logan Dawson, Ryan Tapply, Jett Chan, Coach Laclaire

Not Pictured: Matt Clayton

Alpine Ski

Varsity

Hannah Roberge, Sophia Goldstein, Mallory Leonard, Logan Sundberg, Arden Knapp, Ciara Murphy, Corinne Neumeyer, Caitriona Nolan, Jules Apse, Mackenzie Orlov, Samantha Potter, Zach Knapp, Sam Tilley, Adam Liszewski, Alex Janoff, Ben Clifford, Haydn Davies, LJ DiCarlo, Andrew Mitty, Josh Brient, Quinn Fay, Sam Pool, Chris Balicki

Captains

Seniors

Nordic Ski

Varsity

Alexa Calder, Ava Korzeniowski, Cecelia Murphy, Emma Carroll, Gabi Smith, Isabel Gitten, Lindsay Adelman, McKenna Kelemanik, Meghan Walsh, Mira Mills, Rachel Tolmach, Sarah Davis, Tali Wong, Jenna Ferrick, Jaya Mills, Janani Gandhi, Artharva Weling, Billy Caddoo, David Ahearne, Drew Macklin, Dylan Monanno, Evan Troost, Jackson Lieb, Keenan Schilp, Liam Duffy, Matt Cerrato, Matthew Karle, Nathan Zhao, Nick Bobronnikov, Samuel Levin, Thomas Daley, Vincent Pak, Bobby Levin, Devin Wong, Jacob Schilp

Swim

soccer

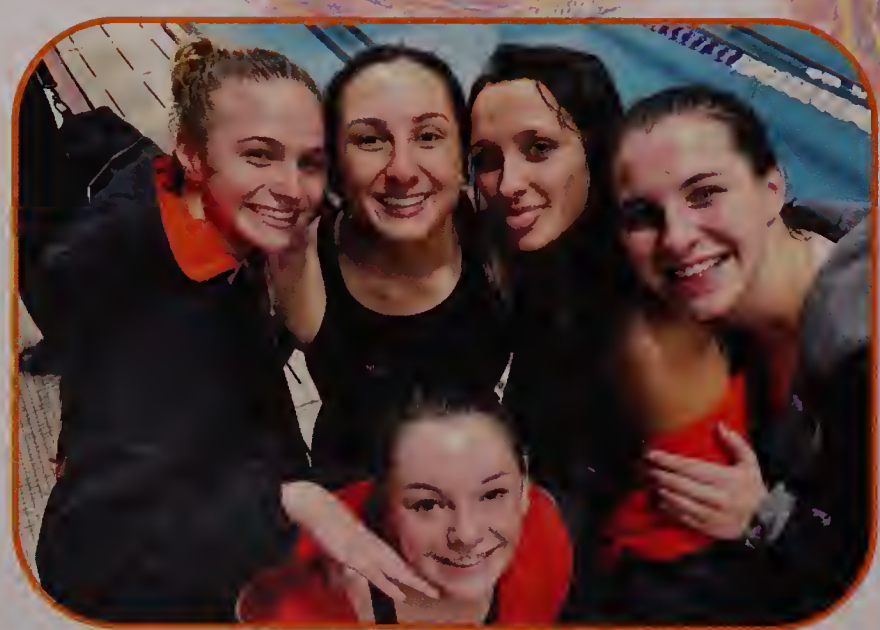

soccer

Swim & Dive

Dive

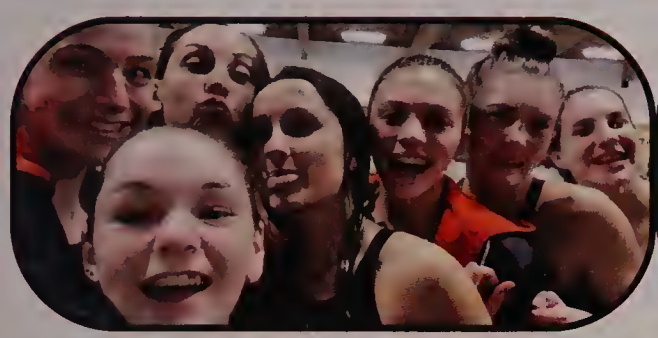

Senior Captains

Varsity

Zachary Anzivino, Ramazan Attasauov, Jay Blumenfeld, Christopher Brown, Oliver Cerne, Sean Cribben, Alexander Dennis, Joshua Dominguez, Michael German, Tyler Gill, Zachary Goldstein, Samuel Hochberger, Brooks Jones, Cameron Jones, Alex Kashian, Robert Kashian, Philip Koechling, Max Montes-Soza, Matthew Morris, William Munroe, Daniel Murray, George Natsis, Luca Norian, Damien Parseghian, Dante Parseghian, Marcos Vinicius Pereira, William Roberts, Emma Sheehan, Duncan Stephenson, Erik Swanke, Erik Sweene, Vadim Trubetskoy, Riku Waye

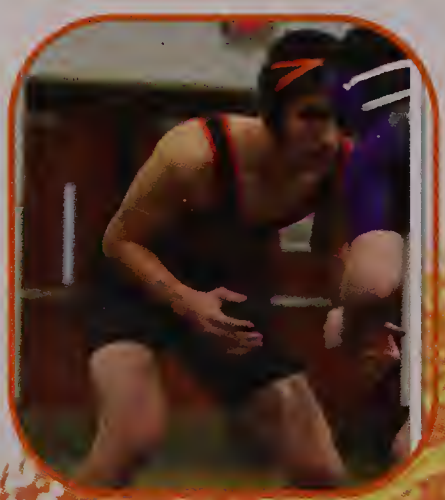

Wrestling

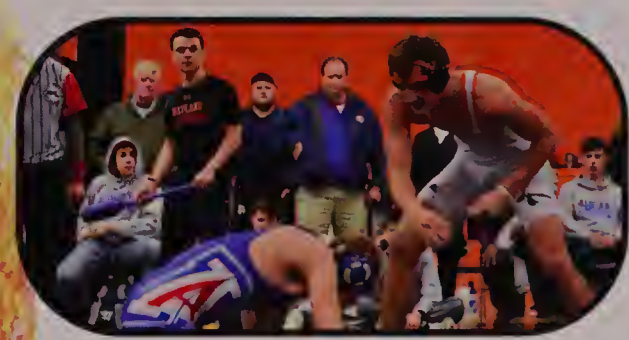

Captains

JV & Varsity

Gavin Moser, Michael Boschetto, Paul Curtin, Conor Dines, Michael German, Stone Harris, Nate L'Esperance, Michael Maurer, Ben Clifford, Dante Parseghian, Josh Schreiber, Zach Shapiro, Joe Tardif, Ryan Urato, Michael Wegebauer, Devin Wilkinson

Conor Dines

Seniors

Baseball

Captains

Michael German, Conor Dines, Nate L'Esperance

Girl's Varsity

Helen Cliff, Zoe Koechling, Kyra Patterson, Neha Joshi, Cate Gould, Jenna Cook, Katherine Williams, Gabby Fargnoli, Julia Pak, Abaigeal Donaldson, Logan Sundberg, Alexandra Lauter, Rohini Ramesh, Syndey Orlov, Jaime Cook, Isabel Gitten, Kate Maietta, Makayla George, Julie Jesurum, Clara Hurney, Sophia DiPietro, Sophia Schroeder, Hailey Robinson, Jane Greenaway

Seniors

Sydney Orlov, Jaime Cook, Kyra Patterson, Logan Sundberg, Janelle Renterghem, Isabel Gitten, Zoe Koechling, Helen Cliff

Crew

Boy's Varsity

Drew Aggouras, Chris Azzam, Aidan Chen, William Danforth, Michael Dremov, Omid Esmaeili, Robert Glazer, Benjamin Goldstone, Matthew Grieco, Raymond Grocela, Jakob Hanson, Mikkel Hersum, Alek Hersum, Kevin Hodgdon, Nikolai Ilyin, Alex Janoff, Nicholas Johnson, Jackson Lieb, Garret Lualdi, Drew Macklin, Evan McDonald, Amo Ohlenbusch, William Paquin, Artur Poole, Nick Proli, Janelle Renterghem, Michael Riggio, Samuel Rodgers, Jackson Rogers, Jack Spector, Nick Steedle, Alexander Tager, Ben Tager, Harry Tager, Felix Thompson, Ben Tremblay, Vadim Trubetskoy, Nathan Zhao, Benjamin Zeng

Novice

Varsity

Lauren Hanifin, Abigail Obar, Caitlin Newton, Kate Balicki, Carly Camphausen, Lindsey Barnard, Brooke LaPierre, Lilly Lin, Jackie Stoller, Rylan Peter, Emily Hanania, Lilly Stoller, Lily Tardif, Ciara Murphy, Caroline Lampbert, Elizabeth Greenberg, Marley Miller, Ella L'Esperance, Ellie Tyska, Christina Taxiarchis

Lindsey Barnard, Brooke LaPierre, Elizabeth Greenberg, Lilly Lin, Jackie Stoller

Seniors

Girls' Lacrosse

JV

Captains

Amira English, Tamira English, Allison Christian, Fatma Sayeh, Arden Knapp, Emma Carrol, Caroline Raymond, Alexandra Kennedy, Olivia Kennedy, Isabel Andrus, Olivia Tacelli, Tali Wong, Grace Crowly, Erin Greenberg

Varsity

LSM's: Kyle Camphausen, Ian Reilly, Sam Tilley
Defense: Kyle Miller, Duncan Stephenson, Zach Knapp, Devin Morris
Midfield: Conor Keating, Joey Lydon, Chris Balicki, Manny Oliver, Adam Liszewski, Robert Kashian, Timmy Durant, Jake Tyska, Nick Smith, Mason Bolivar, Cam Jones, Matthew Karbowski, Riley Bonner, Austin Veal
Attack: Michael Lampert, Ben Travis, Timmy Goodfellow, Aiden Chitkara, Casey Ross
Goalies: Zach Goldstein, John Paugh, Phillip Koechling

Seniors

Boys' Lacrosse

JV

Captains

JV: Morris Brett, Jack Brown, Shane DeRubeis, Will Carr, Matt Morris, Zach Anzivino, Philip Natsis, Colin Mettler, Marc Bartarekh, James Waldron, Jason Haims, George Natsis, Brian Poisson, Will Monroe, Damien Parseghian, Billy Cossart, Teddy Rice, Paul Gleason, Matt Morris

Captains:
Kyle Camphausen - LSM
Ben Travis - Attack
Kyle Miller - Defense

Sailing

Dylan Rader, Lucy Poole, Vincent Pak, Marlee Griffin, Jacob Schilp, Mack Kiesman, Grace Karbowski, Connor Rader, Wil Obar, Walker Whitehouse, Keenan Schilp, Jayden Sun, Joel Puckett, Eric Cahaly

Varsity

Seniors

Captains

Frisbee

Candid Photos Courtesy of WSPN's Naomi Lathan and Janani Gandhi

Varsity

Captains

Tyler Brient, Matt Clayton, Sean Devlin, Zhenyang Luo, Peter Wu, Michael Jones, Gage Fuller, Jett Chan, Evan Troost, Kobe Balson, Jack Dretler, Kanming Xu, Devin Wong, Jimmy Paugh, Alex Zhong, Alex Zhu, Vincent Pak, Evan Malkin, Domenico Cincotti, Geoffrey Wang, Thomas Daley, Jared Dines, Matthew McCahan, Lukas Bowditch, Tim Sattanuparp, Andrew Eggleston, George Jiang

Emily Pappas, Shae Comettant, Allison Leacu, Anika Das, Nadia Capasso, Sara Kwan, Mira Ireland, Meghan Flathers, Abby Gavron, Charlotte Salitsky, Isabella Arenas, Caterina Tomassini, Erin Hines, Sophia Mastrangelo

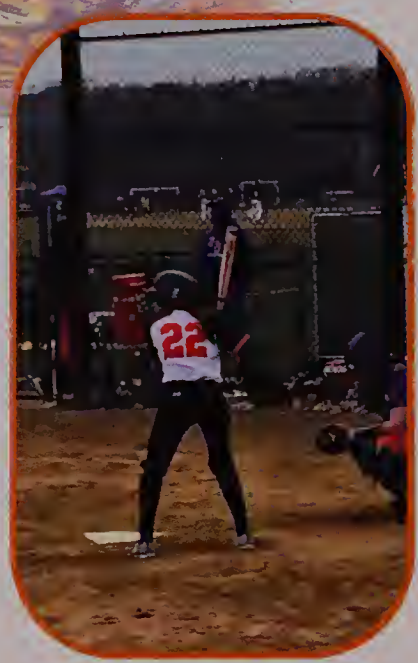

Softball

Emma Nallet, Rasha Martinez, Sophia Pava, Torri Roberson, Jalexa Espiritusanto-Vega, Josephina Davis, Laura Foley, Mia Minasidis, Sam Baron, Aija Bowditch, Alex Bruce-Magura, Annabelle Cummings, Aydan McGah, Danielle Pletta, Joni Thomas, Lindsey Biggs, Meredith Prince

Boys

David Ahearne, Mason Bolivar, Dylan Bonanno, Andrew Brogan, Zachary Campana, Jett Chan*, Trevor Chase*, Kyle Chen, Michael Chen, Matthew Clayton*, Alec Condry, Alexander D'Amico, Thomas Daley*, Logan Dawson*, Jared Dines, Ryan Dowling, Liam Duffy, Jack Dussault, Nicholas Estrada*, Michael Fujita, Robert Glazer, Yaniv Goren*, Logan Homyak, Siddhanth Iyer, Brooks Jones, Jack Karbowski, Sean Keegan, Aidan Keenan, Jeremy Kunen, Nathan L'Esperance, Robert Levin, Sam Levin, Yiran Li, Michael Liu, Zhenyang Luo*, Michael Matta, Sean Morgan, Dravin Nagalingam, Wellington Pereira, Carlos Ponce, Cory Puckett, Mikel Reese, Ian Reilly*, Ben Robinson*, Jacob Sachs, Max Salgannik*, John Silberman, Owen Smith, Joshua Snyder, Henry Stafford, Matthew Steneri, Ryan Tapply*, Sidney Toga, Nathan Weinstein-Molloy, Jack Wuerfl, Nathan Zhao, Alexander Zhu*

* denotes Seniors

Seniors

Spring Track

Girls

Lindsay Adelman, Sophia Alfaro*, Lindsey Barnard*, Lucy Bartick*, Hannah Bonvie, Jenna Brandaleone, Nadia Capasso, Vivan Chau, Allyson Christian, Shaelee Comettant*, Jenna Cook, Anika Das, Julia De Los Reyes, Olivia Dussault, Nicole Erdekian, Gabriella Fargnoli, Leah Ferreira, Darcy Foreman, Allyson Goldin, Catherin Gould, Joelin Hoopes, Talia Hoopes, Maleeha Javed, McKenna Kelemanik, Mack Kiesman, Ava Konzeniowski, Ella Laclaire, Jessica Lei*, Claudia Martin-Nieto, Christina Matta, Fiona McHarg*, Molly O'Driscoll, Madeline Olstein, Nora Ourtani*, Kayla Poulsen, Caroline Raymond, Hannah Roberge*, Steffi Saju, Mary Shine, Elizabeth Strehle, Lily Tordi*, Daniella Timperio, Eden Vanslette, Meghan Walsh, Crystal Wong*, Mia Wong, Sabrina Xie

Seniors

Varsity/JV

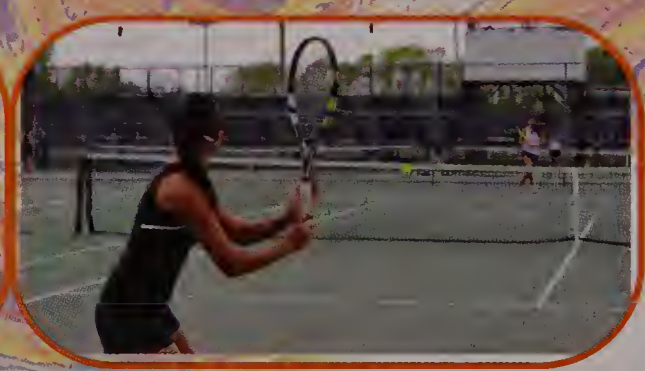

Seniors

Girls' Tennis

Captain

Audrey Camacho, Amanda Armstrong, Nicole Erdekian, Lindsey Friedman, Mallory Leonard, Emma Levy, Kara Whitesell, Abby Blumenfeld, Jordan Rubin, Kyla Denisevich, Alexandra Bochner, Emma Dilanni, Alyssa Dennis, Maddy Yaffe, Shuyu Zhang, Uma Paithankar, Olivia Dennis, Maya Barnovsky, Emily Rubin, Annie Clarke (Manager)

Varsity

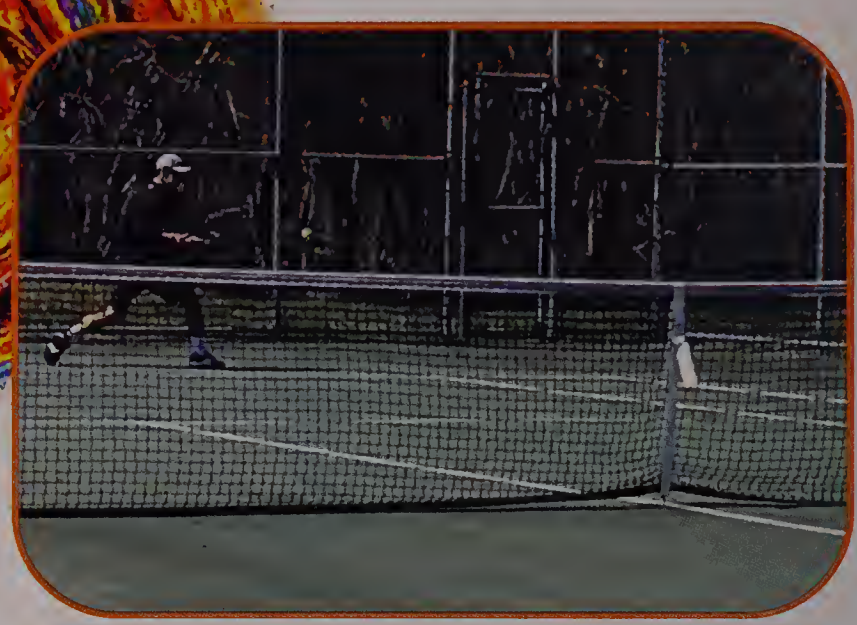

Zhenyang Luo, Jaylen Wang

Seniors

Boys' Tennis

Varsity: Jaylen Wang, William Barton, Noah Lee, William Gardner, Evan Curtin, Zhenyang Luo, Ryan Lee, Jasper Hsu, Jeremy Kunen

JV: Harrison Veal, David Hill, Matias Salama, Kevin Wang, Matthew McCahan, John Batarekh, Tucker Jones, Jonathon Provost

Oliver Moody, Asa Greenaway, Haydn Davies, Kieran Ireland, Sam Wolff, Lukas Bowditch, Gavyn Davies, Jack Staiti, Jack Flagg, Ryan Fullen, John Stafford

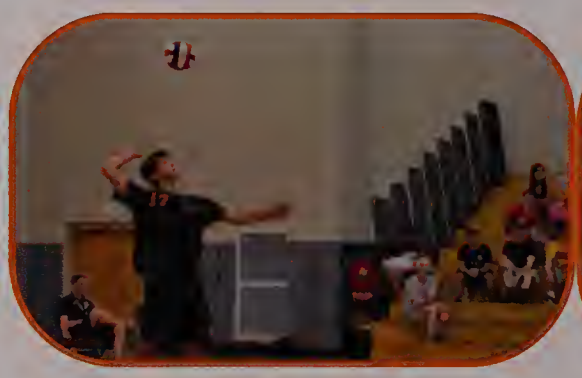

Boys' Volleyball

Modib Qadir, Josh Ellenbogen, Karlis Grava, Mike Long, Jack Jennings, Sam Thirman, David Lathan, Porter Moody, Seth Falber, Mac Larsen

Mingle Li, Eric Chen, Sashwat Das, Leif Vassilovski, Sean Keegan, Maxwell Brande, Simon Fidlin, Dylan Thompkins, Carter Vogt, Massimo Alvino, Michael Ofengenden, Jesse Wang, Nicholas Bobronnikov

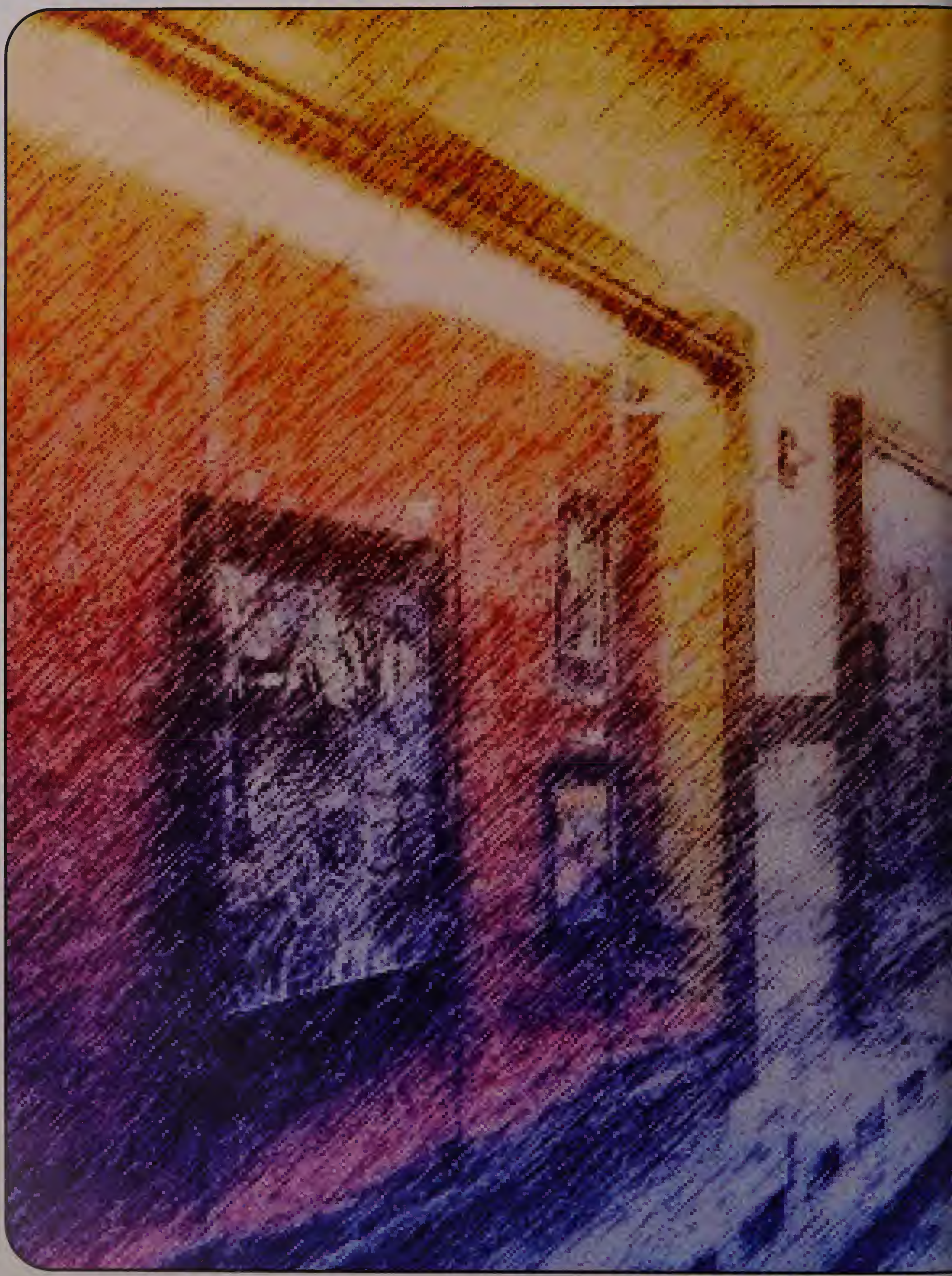

Arts

Orchestra

String Orchestra

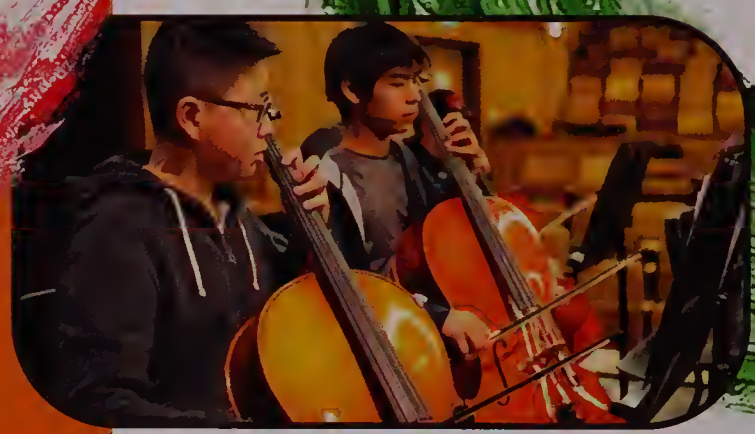

Honors Sinfonia

Band

Honors Jazz Ensemble

Jazz Project

Honors Wind Ensemble

Concert Band

Chorus

National Honor Choir

All-National Honor Ensembles

November, 2017

photo by Veronique Latimer

Siddhanth Iyer, Tenor

Zachary Knapp, Bass

A Capella

Art

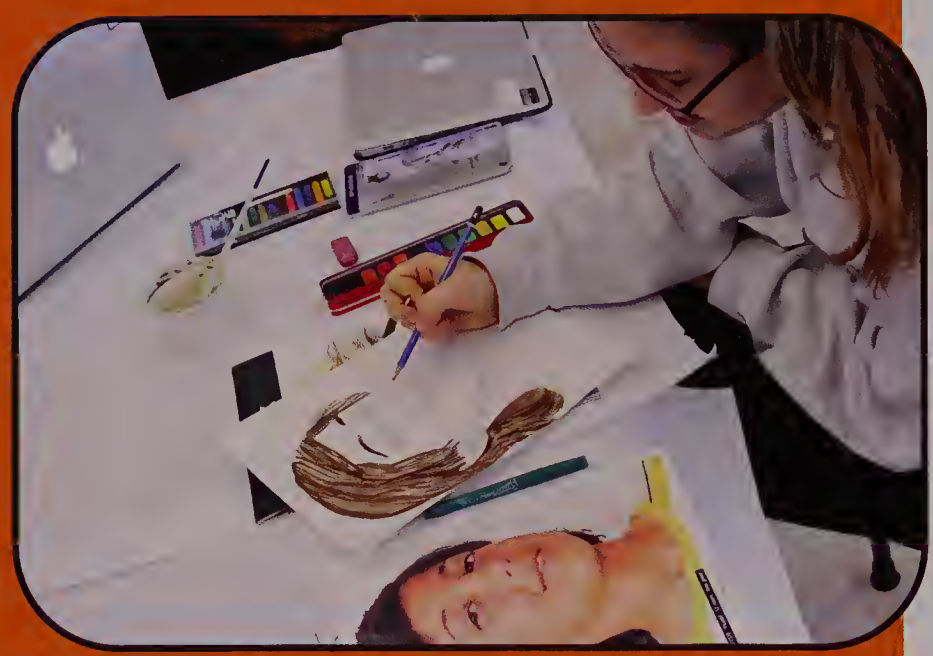

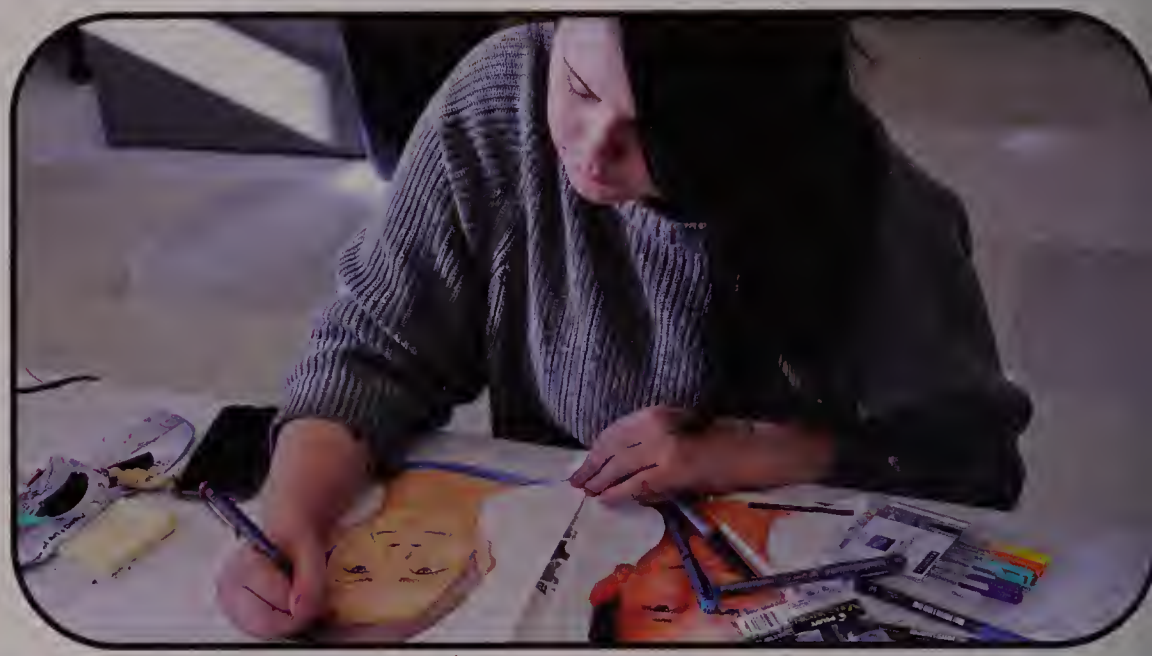

Window

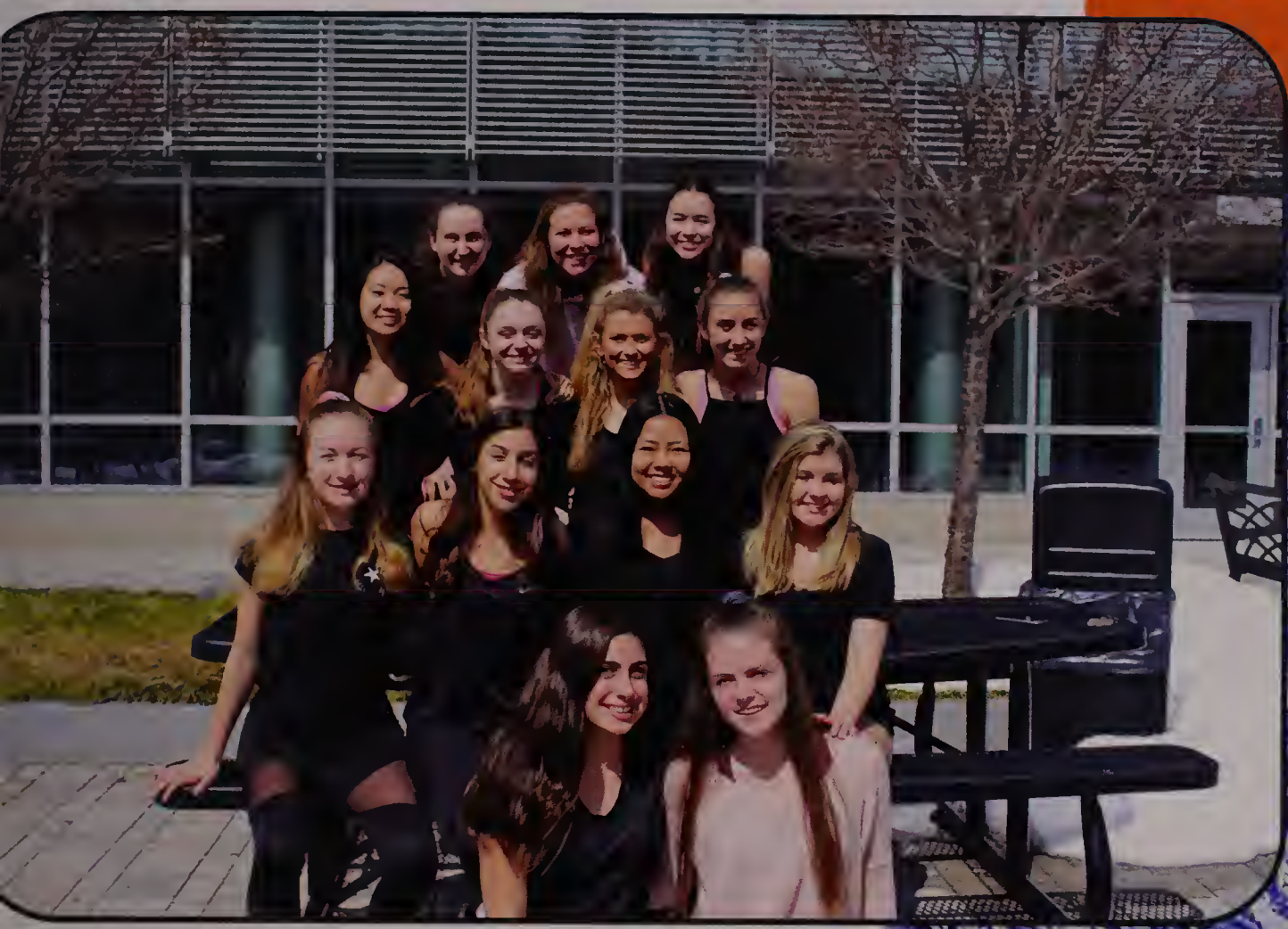

WHSTE

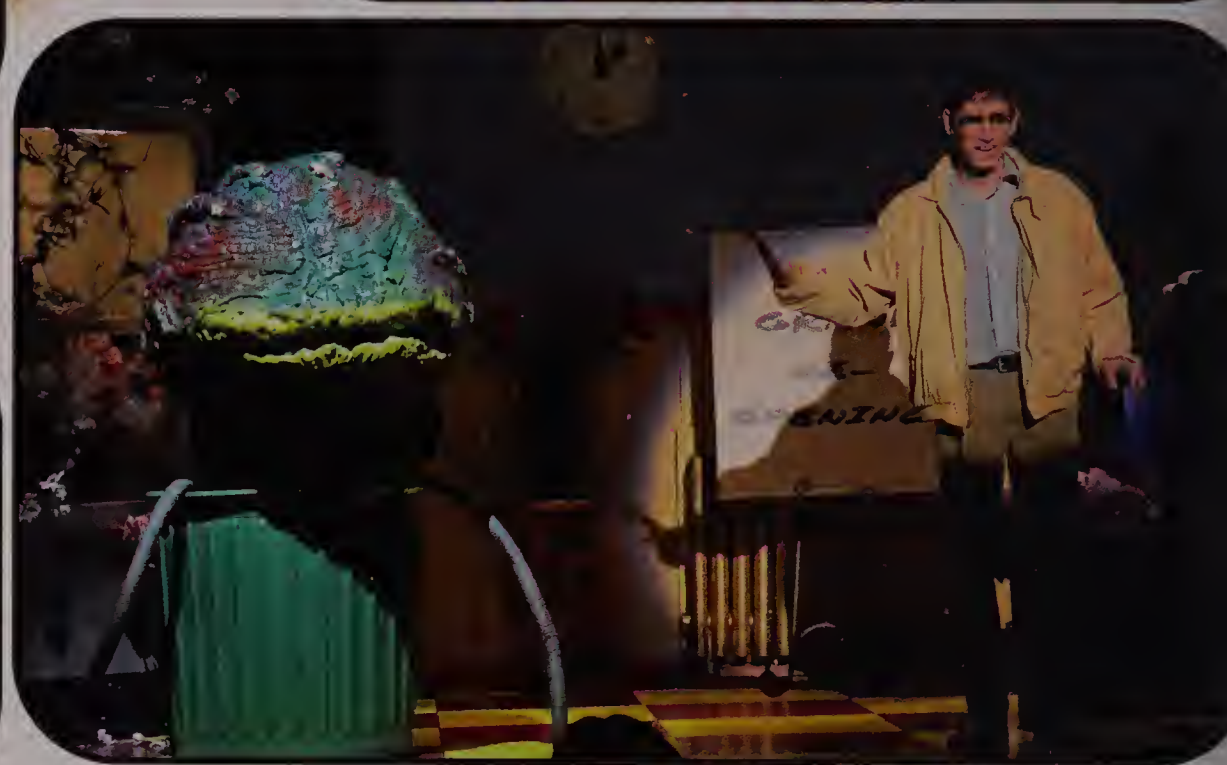

Photos courtesy of Cathy Radmer

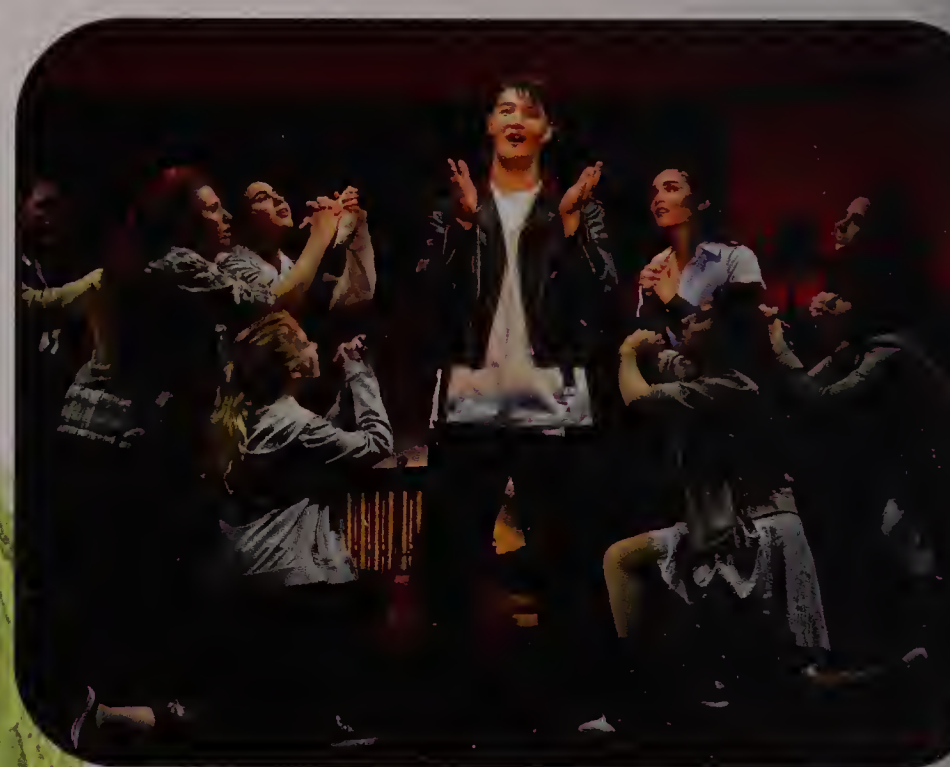

Little Shop of Horrors

WHSTE

RECKLESS

Dedication and Parent Ads

Ms. Naomi Rosenthal Yearbook Dedication

To sum up Naomi Rosenthal's work in one sentence: She brings her heart to everything she does to help others get ahead. For the past seven years she has done so at Wayland High School. During her time at WHS, she has impressed both staff and students due to her warm and friendly smile, her nurturing personality, and her unwavering dedication to assure that WHS students have a positive and successful experience.

In LRT, Ms. Rosenthal provides assistance in a myriad of ways to her students, tailoring her approach to meet the need of every individual. Whether it be helping organize a binder, study for a test, or even make cookies for a science project, Ms. Rosenthal will do whatever it takes to help a student succeed. She is also one of the most positive and optimistic people you will ever meet. She always has something good to say about other people. Ms. Rosenthal also has a reputation for her incredible baking talents, which have been appreciated by many as she is generous with her culinary creations.

Ms. Rosenthal fosters a similar environment for members of the WHS Alliance by ensuring a safe and inviting space for anyone and everyone. Additionally she has played a key role in projects such as the establishment of the gender neutral bathrooms, the yearly PFLAG panel for sophomores during winter week, donations to Waltham House, and the installation of the curtains in the locker rooms.

Not only has Ms. Rosenthal worked hard to empower WHS students, but she also has used her talents to better the lives of others outside of Wayland. She spends time every week tutoring at Waltham House, a homeless shelter for LGBTQ+ youth. In addition, Ms. Rosenthal also assists Syrian Refugees. Through helping other members of the community, she has enriched the lives of many. We will miss Ms. Rosenthal in Wayland, but take heart in knowing that she will continue to share her talents and passions with others.

So, Ms. Rosenthal, for everything you've done for the Wayland High School community:

- The countless hours you've spent helping students
- Your friendly support towards all of your students
- Endless and unconditional positivity and optimism

And so much more

Thank you so much. We will miss your presence at Wayland High School. (And your baking too!)

Way to go, Helen!

We love you, always and forever.
oxoxoxo
Mom, Dad, and Lori

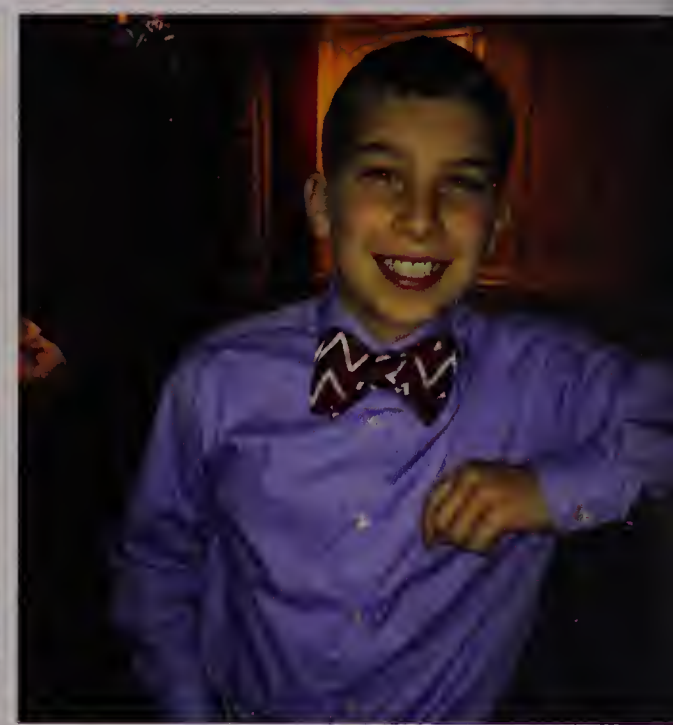

Congratulations Andrew, Andrew, and Trevor!!

"Don't cry because it's over,
Smile because it happened."
-Dr. Seuss

"Every accomplishment starts
with the decision to try."
-John F. Kennedy

Ryan Swanke

Ryan, we are so proud of the fine young man you have become!
We admire your kindness, integrity, sincerity, and intelligence.
Wishing you the best on your next steps in life's journey.
Always be true to yourself!

With love and admiration,
Dad, Mom & Erik

Matt Curran

Congratulations and Godspeed!
We love you! Mom, Dad, and Jack

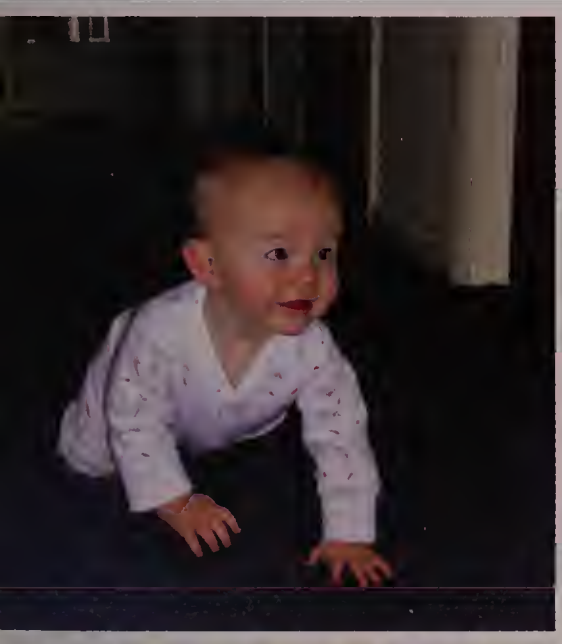

Tyler Brient

Best twinkle in his eye...

What fun these years have been!
We can't wait to see what lies ahead...
With all our love,
Mom, Dad, and Josh

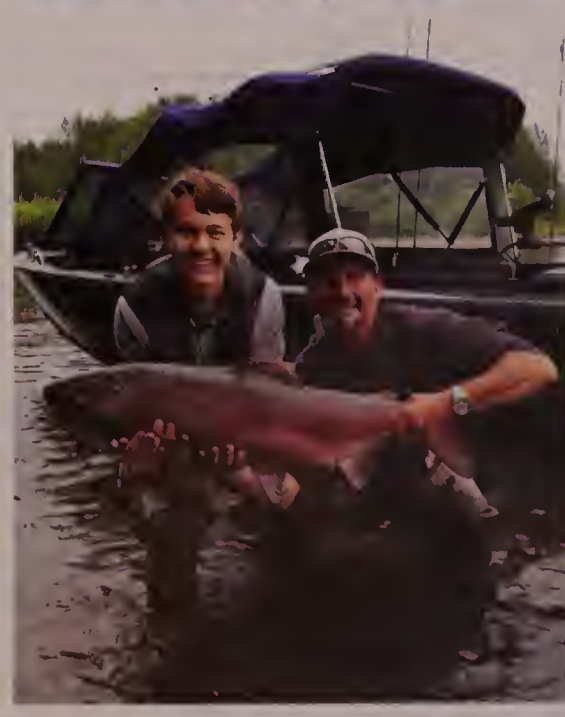

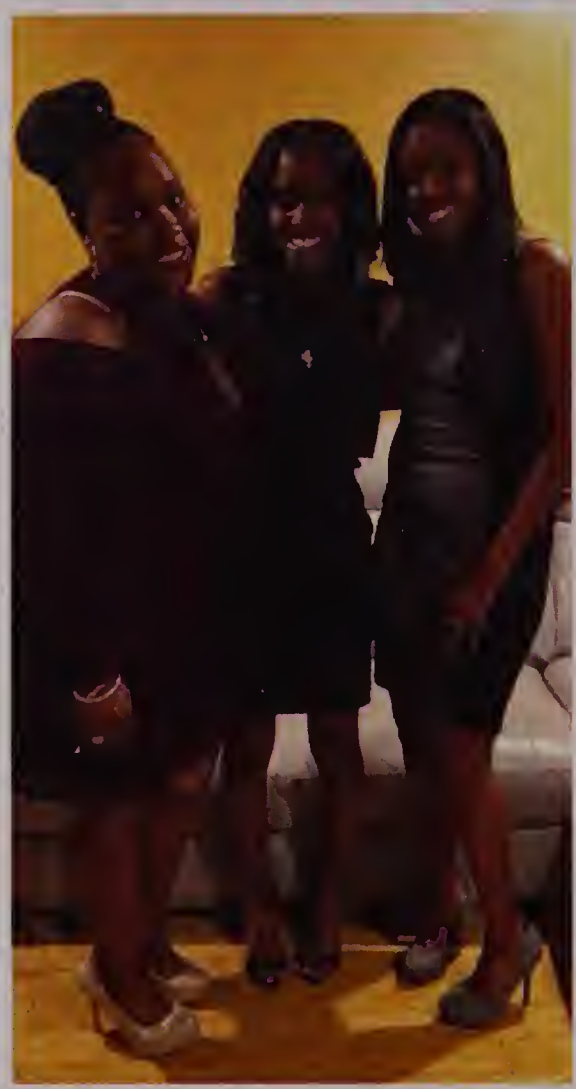

Nia Simone Greenidge

Congratulations! What more is there to say than that we are so proud of your achievements and the growth that has occurred for you to become the young woman that stands before us today. You have given 100% of yourself which truly speaks to your spirit and for that we are PROUD!!! You are a product of your Wayland/Boston community and have been able to navigate through the waters so impressively. You have been your authentic self and in doing so, you continue to shine bright like a Diamond.

Nia, the world continues to be your oyster and there is no horizon to what you can accomplish. Do your best in all that you do...and continue to make us proud.

We love you!!!!!!
Mom, Norman, your Family and Village

"Have the courage to **follow your heart and intuition**. They somehow already know what you truly want to become."

– Steve Jobs

Conor Dines

Congratulations - You Did It!
We know you are destined for great things in your life.
We will always be Team Conor!

Love,
Mom, Dad and Spencer

Olivia Waldron

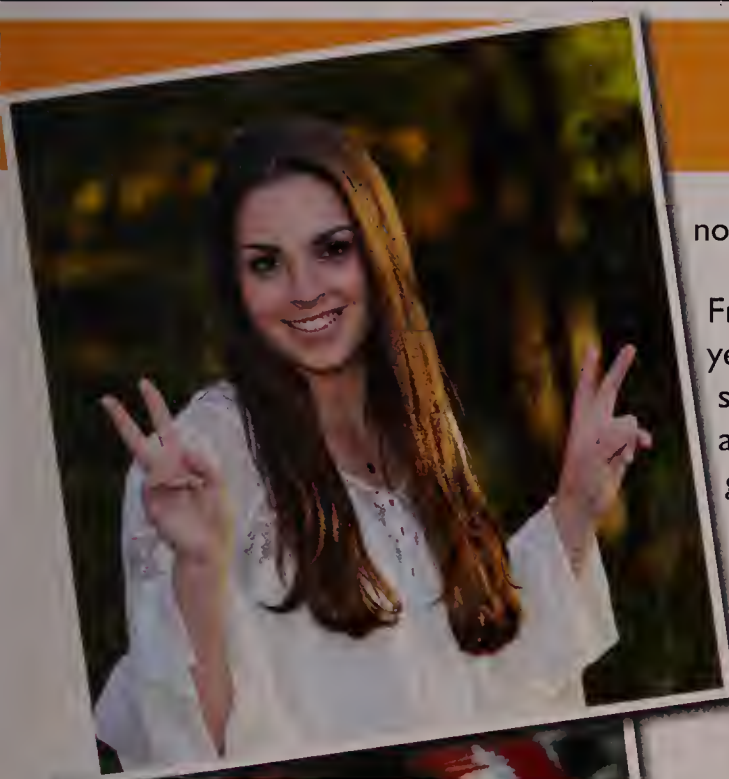

nothing dim the light that shines from within."
~Maya Angelou

From your baby days, to Kindergarten, to senior year...you have always navigated your own surrounded by cherished friends, carrying a and strong inner compass. Our hearts are full gratitude for the extraordinary community Wayland has been for you. We are deeply excited to watch you fly in your future adventures. We love you!

Mom & Dad

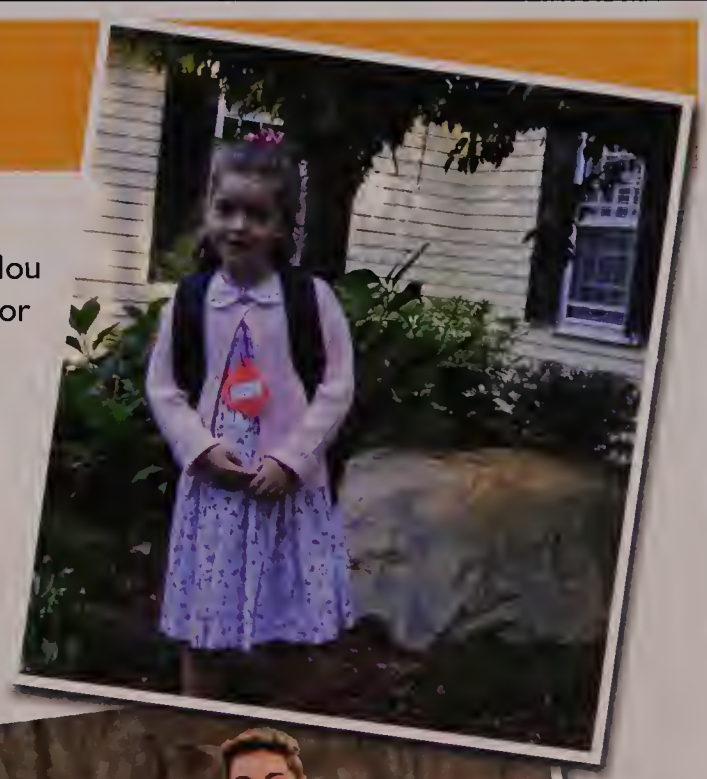

Audrey Camacho

Congratulations my love!!
Always stay strong in character, passionate for life, and true to yourself! We love you!
The next chapter awaits - let's go!!

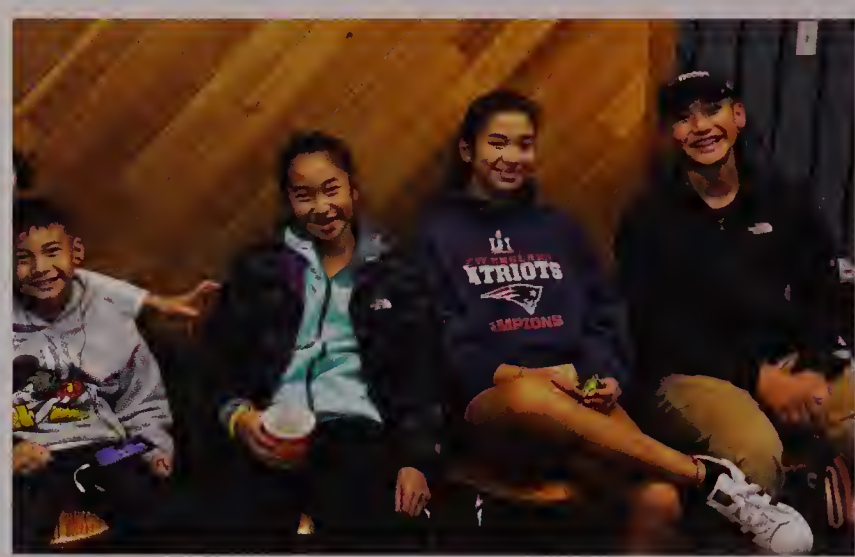

Leah Scheidemantel

So proud of your hard work, Leah!
Love, Mom and Dad

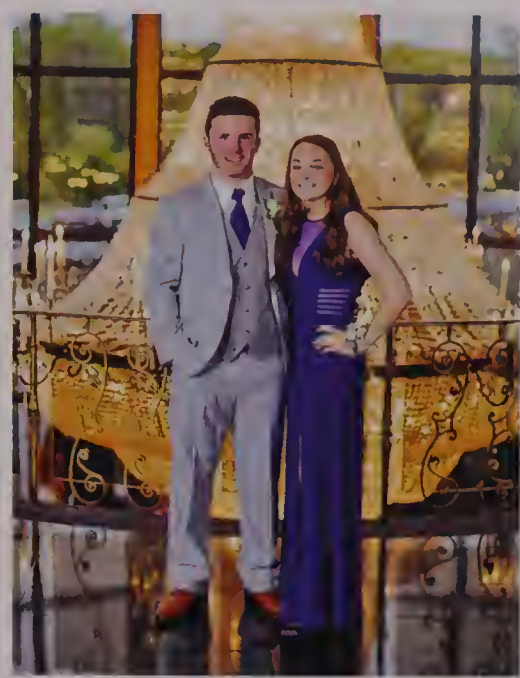

Ian Reilly

Congratulations!
We are all so proud of everything you accomplished
and excited for everything you are about to experience.

Elizabeth Greenberg

"Congratulations Hammy!"

Our lives have been made richer & more beautiful because of your presence. We could not be more proud of the amazingly talented and hard working person you are, and cannot wait to witness all of the greatness to come your way. Be strong, be kind, and be you!!!

Love always,
Dad, Mom, Erin, Zach and Marge

Fiona McHarg

Congrats, FIONA! Way to go! Cheers! Yeah, baby! Nice going!
Woohoo! Hooray! Take a bow!
Now it's time to live your dreams and seize the day...and if life tries to rain on your parade,
BREAK OUT THE SLIP 'N SLIDE!
xoxo! Mom, Dad, Rory, Grammy, Poppy...and COW the bunny!

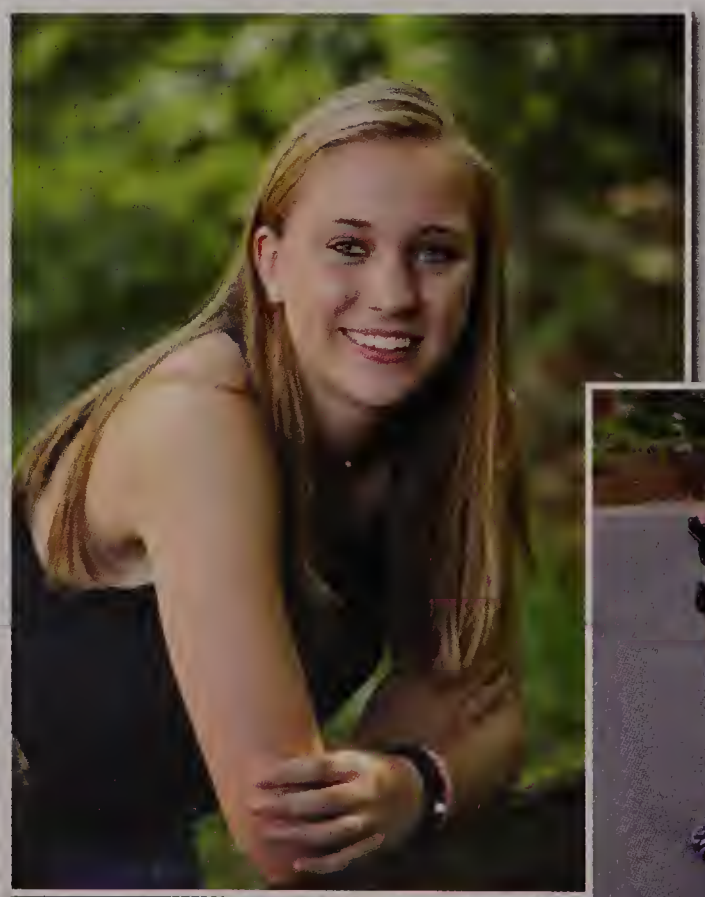

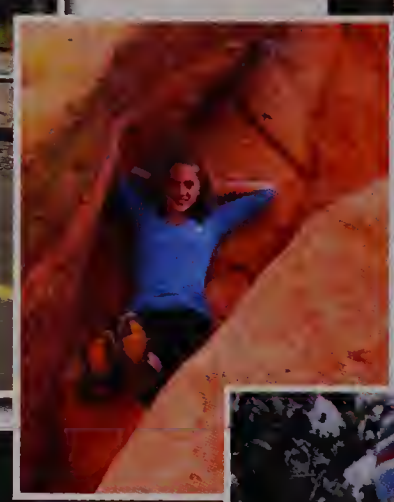

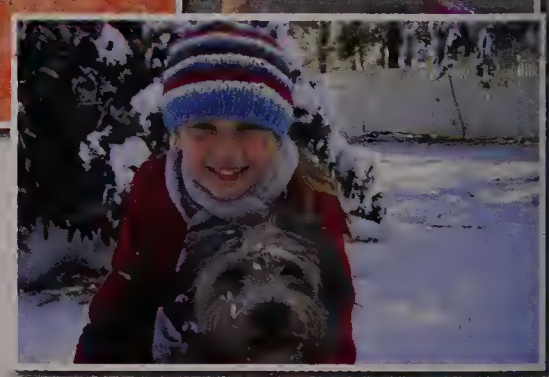

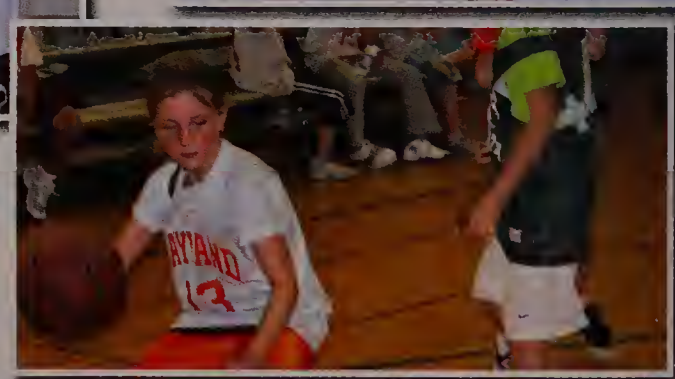

Darby Leid

Adventurous - Compassionate - Witty - Confident - Simply Amazing!
Just a few of the words your family uses to describe you. What an incredible journey you've had so far; we are so proud of who you've become and the accomplishments you've achieved. As you graduate and go forward in life, never lose that indomitable spirit you possess. Here's to achieving your dreams! Love Mom, Dad, BJ, GeGe, Papa, DENKS, #7, Jake, and the rest of the family! We love you!

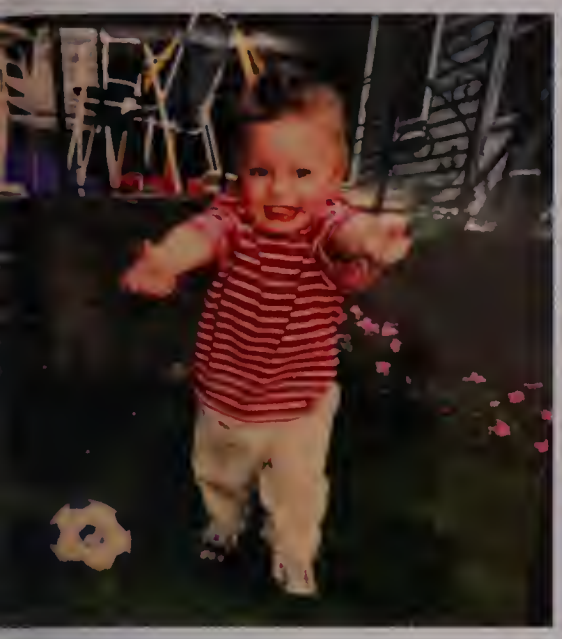

Kyle Camphausen

Congratulations, Kyle! All of our wishes have come true raising the amazing son, brother and young man you have become. Explore the world, pursue your dreams, take risks, and stay true to yourself. The best is yet to come! We are so proud of you!

Love,
Mom, Dad and Carly

Ben Robinson

It's all part of the experience...
We are very proud of you and everything you have done!

Love,
Mom, Dad, and Jessica

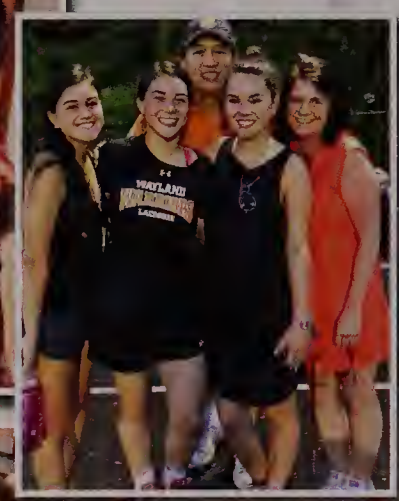

Lilly Lin

Education is the most powerful weapon which you can use to change the world.
-Nelson Mandela

Congratulations, Lilly. Go and change the world!
Love Dad, Mom, Amelia, and Daisy

Ella Jeffery Johnson

We love you to the moon and back. Love, Mom, Dad and Nich
My heart soars like an eagle!

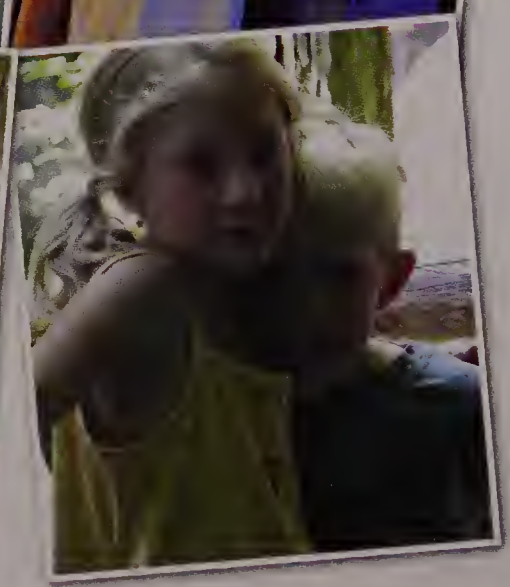

Julia Broomer

From a young age, you never stopped thinking about tomorrow...

It's been a joy seeing you run toward your dreams.

Keep leaving that trail of paper scraps, Band-Aids, and crumbs so we can find you!

With love from all of us, and best wishes to the Class of 2018.

Lucas Rostler

Congratulations Lucas! We are so proud of all you have accomplished and who you have become. Stay kind and curious. Challenge your limits as you chase your dreams!

With love,
Mom, Gabriella & Neil

Conor Keating

Congratulations, Conor!

We are very proud of you. This is just the beginning - *volare*!

Love,
Mom, Dad, Samantha & Daniel

Peter Wu

Congratulations, Peter! We are proud of your achievement.

With love: Joyce, Mom, and Dad

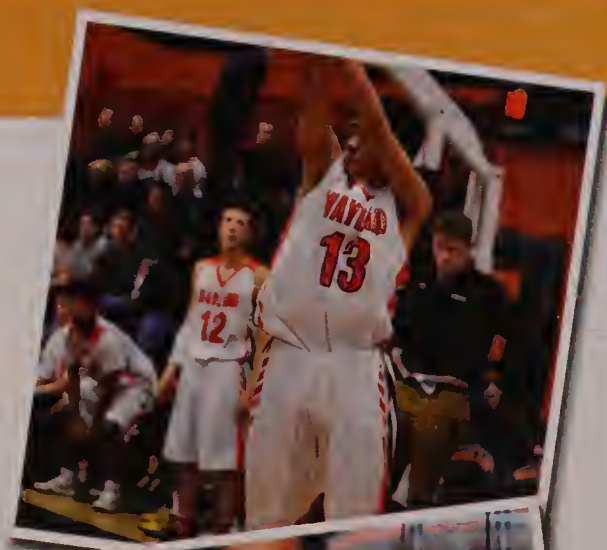

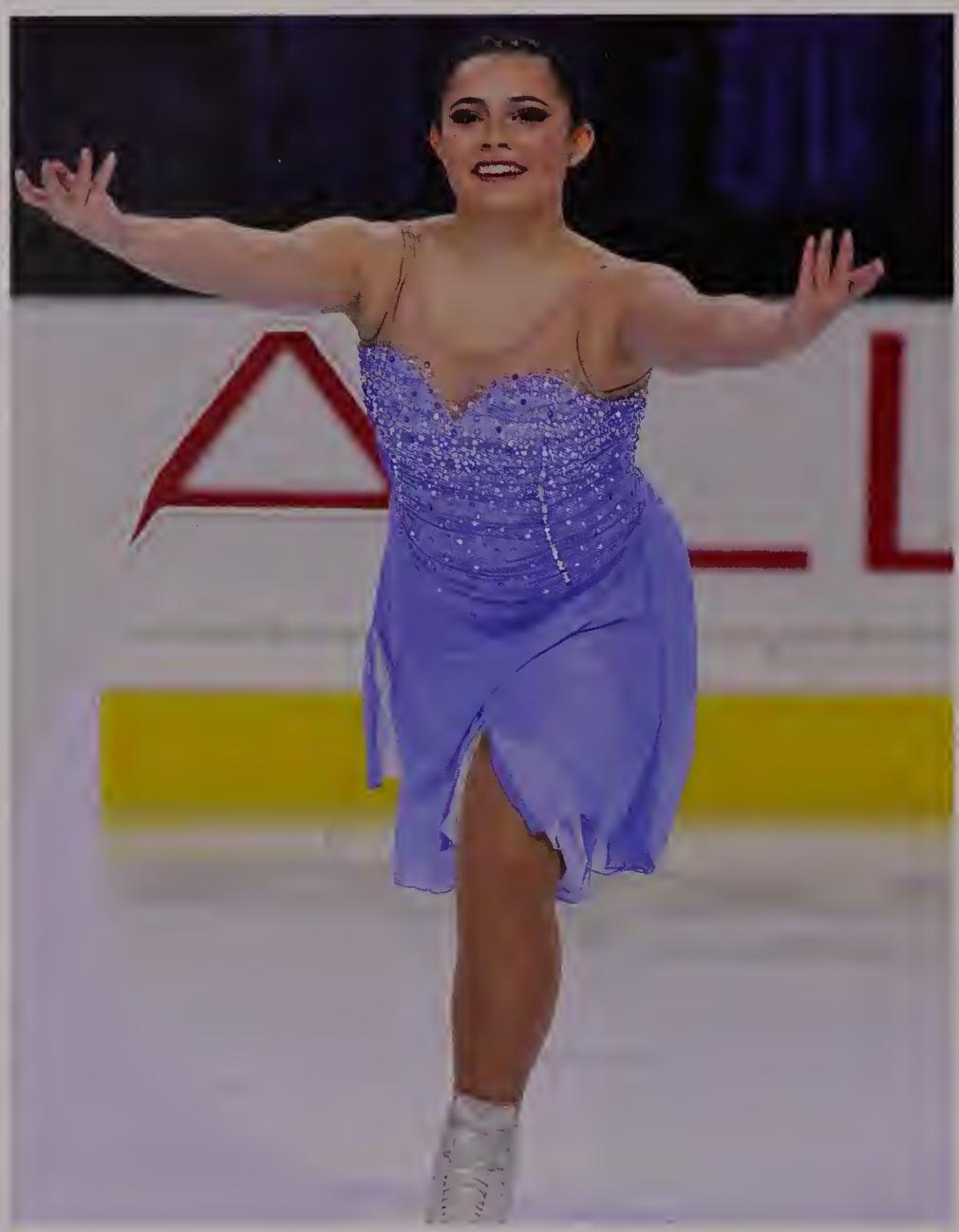

Pauline Flanagan

Congratulations on all of your accomplishments with the Skating Club of Boston Team Excel, the Sharper Edge Blades Team, the Sharper Edge Theatre on Ice, and of course Wayland High School!

Matthew Karbowski

Matt,

We are so proud of your hard work & dedication to school, friends, and family. We have so enjoyed traveling with you on your adventures, and look forward to sharing in your future. You have started the foundation to a great future and continue to bring joy into our lives.

Remember, the only person you are destined to become is the person you decide to be.

--Emerson

Love,
Jack, Grace, Mom & Dad

Emily Pappas

Class of 2018

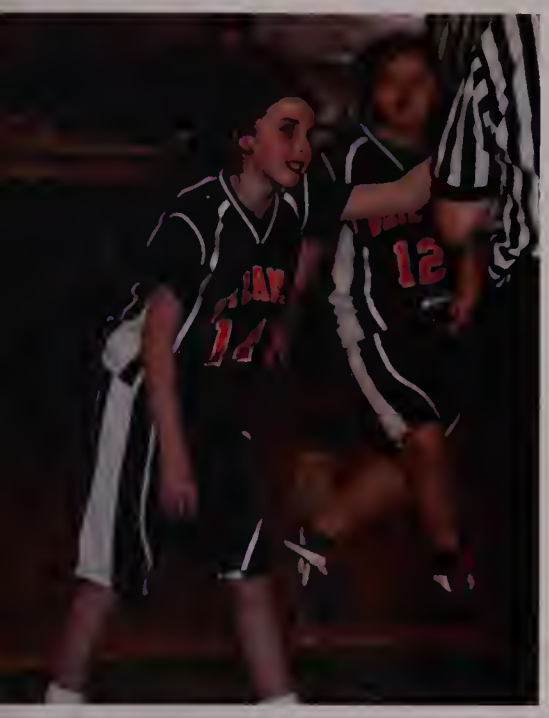

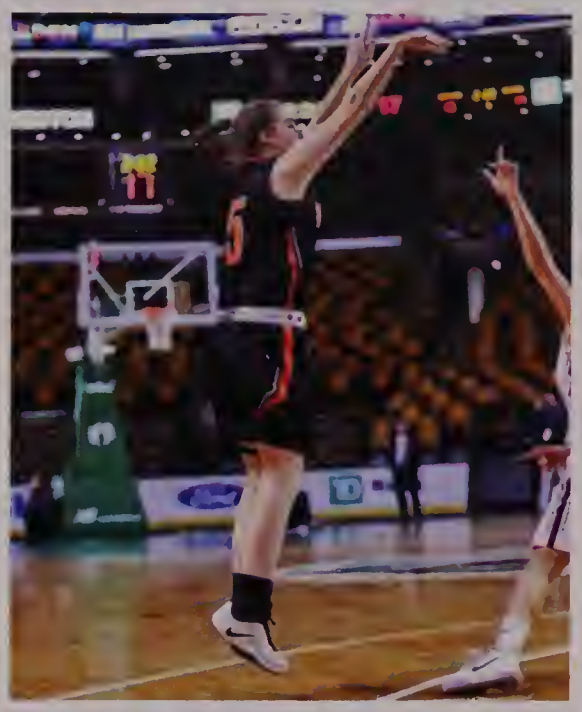

Emily,

Nothing has made us happier the past 17.5 years than watching you grow into such an amazing daughter, sister, student, athlete, and friend. We are so proud of you and love you SO much!

Cheers to the favorite kid!!!

xoxo Mom and Dad

Kayla Mabe

I hope you never lose your sense of wonder
You get your fill to eat but always keep that hunger
May you never take one single breath for granted
God forbid love ever leave you empty handed

I hope you still feel small when you stand beside the ocean
Whenever one door closes I hope one more opens
Promise me that you'll give faith a fighting chance
And when you get the choice to sit it out or dance…
I hope you dance… ~ Lee Ann Womack

We love you and are so proud of you. Remember ~ Make Good Choices! 😊 Mom, Dad, Kyle and Kaitlyn ❤️

Maya Anand

Darling Maya: Keep smiling and shining...
All our love, your family

Audrey Camacho

Congratulations!

Love, Uncle Sonny, Auntie Emily,
Kayla, & Cameron

Casey Varnau

Casey,
You have brought many creatures, great joy, and lots of laughter into our lives. We are so proud of you and excited to see what the next chapter holds for you. We wish you much success and happiness!

Love, Dad, Mom, and Tori

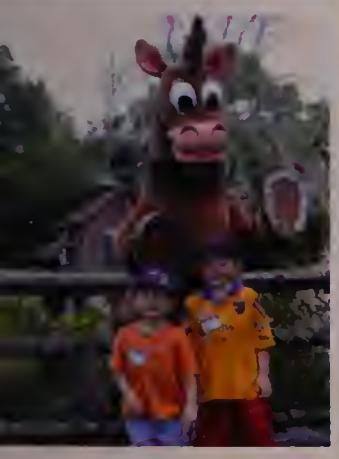

Matthew McCahan

Matthew,

Congratulations. We are so proud of you!

Love,
Mom, Dad, Craig,
Jack and Russell

Megha Patel

Megha,

Congratulations on your achievements! You have brought us joy, happiness and laughter. We are so proud of you. We wish you luck & success in everything you do!

Love you,
Mom, Dad & Anjali

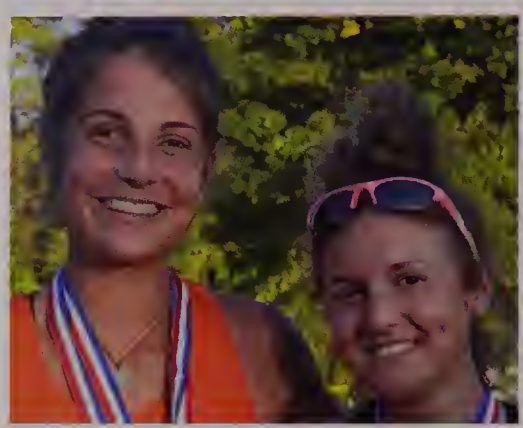

Sydney Orlov, Jaime Cook, Kyra Patterson, Logan Sundberg, Janelle Renterghem, Isabel Gitten, Zoe Koechling and Helen Cliff

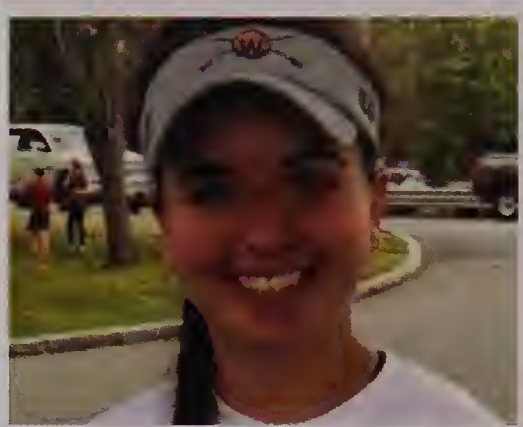

Congratulations Wayland Crew Senior Girls!

Coming together is a beginning
Keeping together is progress
Working together is success!
Love,
Your Parents

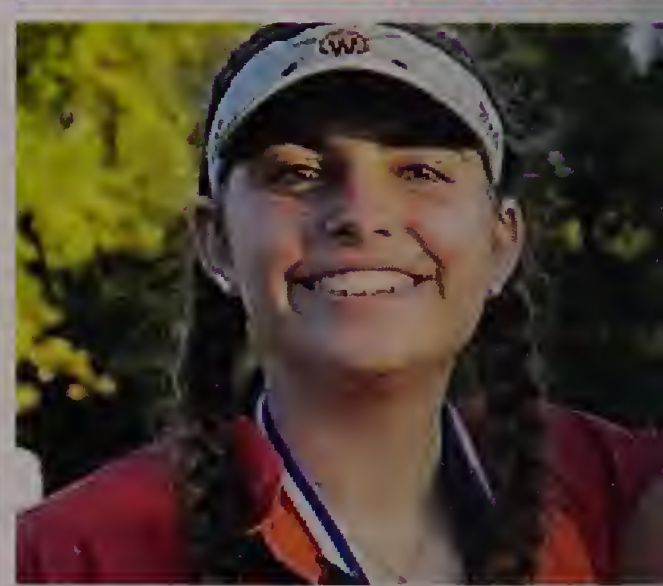

Spencer Wong

Congratulations, Spencer!
We love you and we are so proud of you!

Love,
Mom, Dad, & Samantha

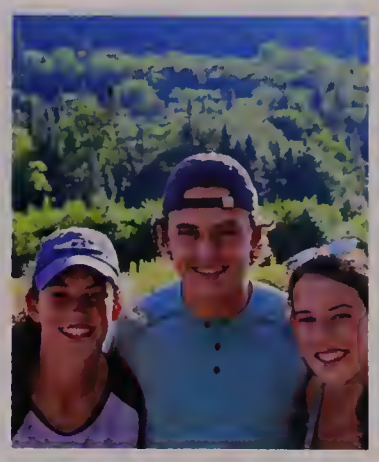

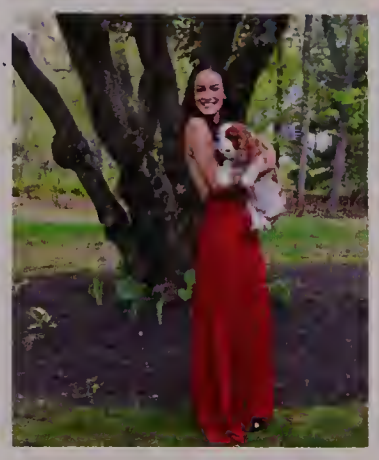

Brooke LaPierre

We love you Brookie and are so proud of you! You have already accomplished so much.
Follow your dreams, take risks, explore.
We look forward to what the future brings!

Love,
Mom, Dad, Brenna,
Brett and Brady

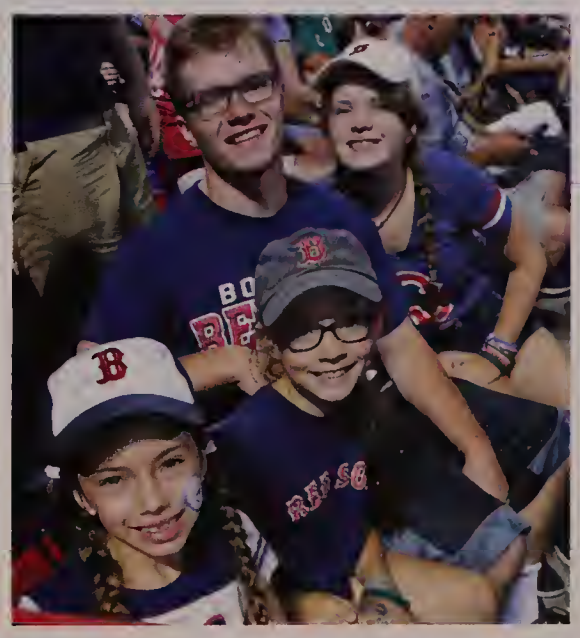

Jeffrey Prince

From Cub Scouts to Little League to soccer to WHS football, it has been a fun ride! Who could forget Disney, Sox World Series, Killer Bunnies, Snowboarding at Sunapee, Storyland, and of course the PATS! WHS has been a great experience, you are well-equipped to seek out what's next. Watch out Harvard and the rest of the World! We can't wait to enjoy the next chapter with you!

We love you: Dad, Lori, Meredith, Missy & Alexa

Ian Armstrong

Congratulations, Ian!
We're proud of what you've accomplished but
even more in who you are as a person.
Dream big and work hard! The opportunities are limitless!
With our unconditional love and unwavering support always!
Mom and Dad

Megan Armstrong

Congratulations, Megan!
Never lose your inner strength and determination!
We're proud of your achievements and the special person you are!
Can't wait to watch you follow your dreams!
With our unconditional love and unwavering support always!
Mom and Dad

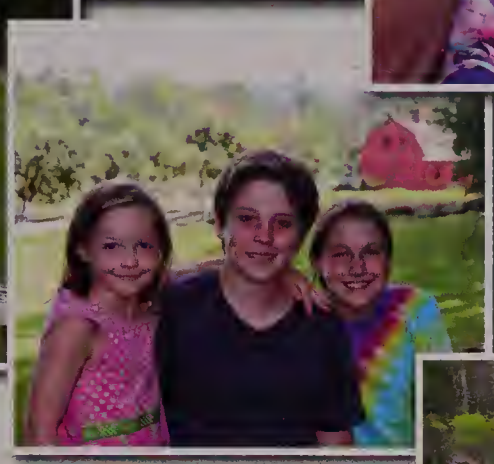

Zachary Knapp

What I want to say is
that the past is the past,
and the present is what your life is,
and you are capable of choosing what that will be,
darling citizen.

So come to the pond,
or the river of your imagination,
or the harbor of your longing,
and put your lips to the world.
And live your life.

-Mary Oliver

Congratulations, Zachary! Go live your life - be adventurous, be courageous, be kind, and have fun!
We are so proud of you!

Love, Mom, Dad, Arden, and Finley

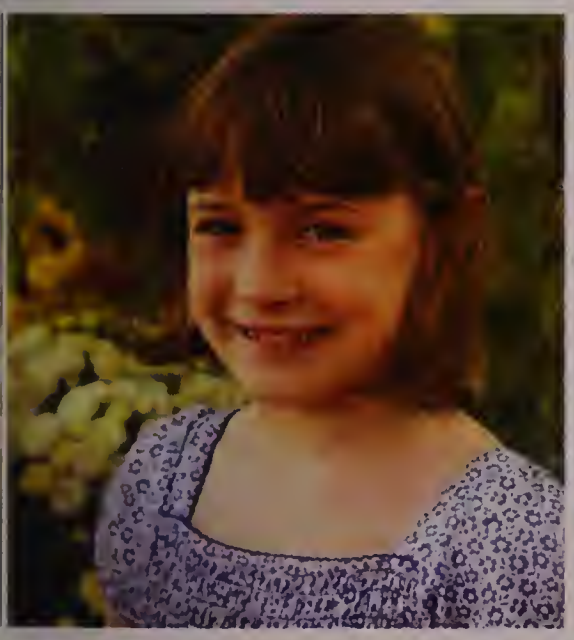

Gabrielle Smith

Congratulations Gabi!
We are so proud of you and love you so much!
Love,
Dad, Mom, and Owen

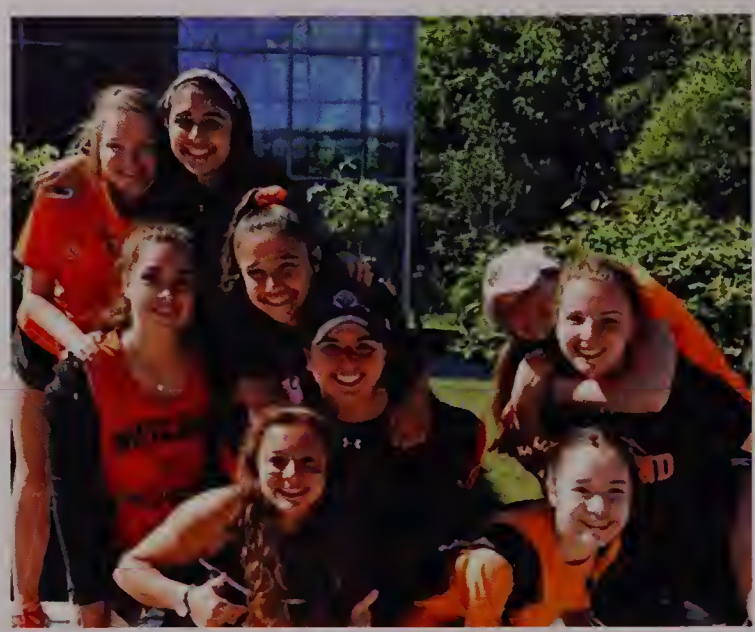

Family of Friends

"Growing apart doesn't change the fact
that for a long time we grew side by side;
our roots will always be tangled.
I'm glad for that."

Ally Condie

Love you girls!
It's a joy to be part of your lives.
Parents of Gabi S, Janelle R, Kara W,
Lilly F, Megan V, Alex B, Emily P,
Isabel G, Lauren S, Hannah R, Olivia W,
Logan S, Isabel S, Maya A

Family of Friends

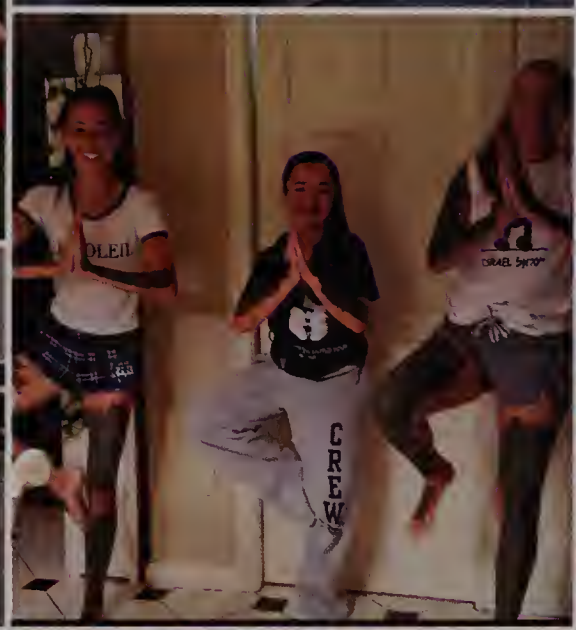

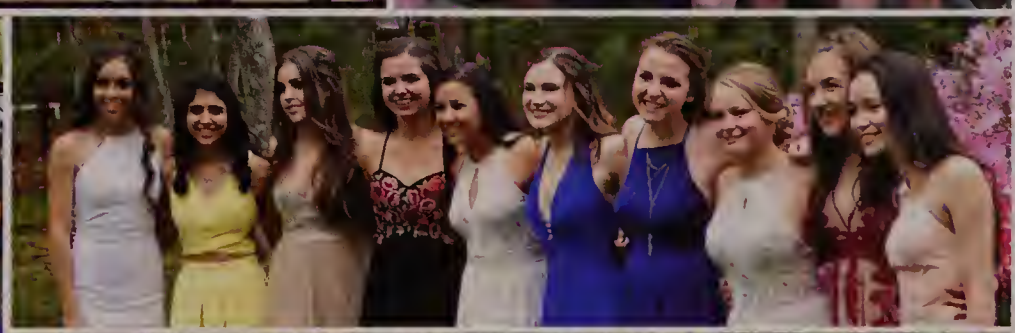

Jeff, Ian, Devin, Jay, Ben, Zach, Duncan

We've been so proud to see you grow together and look forward to your next adventures!

Your admiring parents

Tiffany Gill & Jordan Rubin

Girls-
You did it! We loved watching you both. Thank you for sharing your High School years with us.
We are so proud of you and can't wait to see what lies ahead.
All our love,
Mom, Dad, Liam, & Tyler
Mom, Dad, Skylar, & Olivia

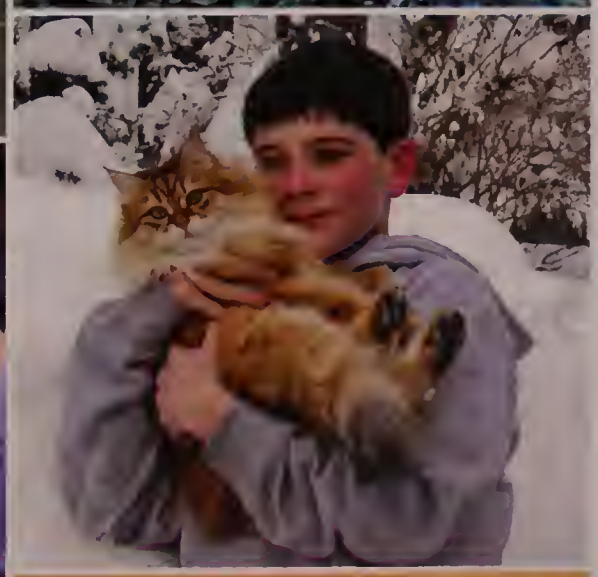

From Little Levitating Buddha Child
to Patriot to Dunkacino
Congratulations, Duncan
Love Mummy, Daddy, Grace, and
Charlotte

Patrick Fennelly

Congratulations, Patrick!
We are so proud of you
and love you!
You are a wonderful son and
brother and we are excited for
your future!

Love,
Mom, Dad, Andrew,
Aidan, Ryan, & Toby

Nick Fay

Way to go, Nick! We can't wait to see where your next adventure takes you. Explore, try new things (a vegetable maybe?) and call home.

With so much love,
Mom, Dad, Brianna,
Liam & Quinn

Max Valone

We are beyond proud of all that you have accomplished and all that you are as a person, son, brother, and friend. You are loyal, loving, strong, courageous, and creative. Your sense of humor, enjoyment of life, spontaneity and ability to get the job done (even at the last minute) bring us joy daily.
Congratulations on the beginning of the next amazing chapter of your life.
With all our love ~ Mom, Dad and Sammy

Bobby Murray

May your heart always be joyful
May your song always be sung --Dylan

So proud of your accomplishments and perseverance.
Love you, Mom, Dad, Mary, Peter and Tess

Timmy Durant

Congratulations Timmy! We are so proud of you and excited for you to start the next chapter in your life!
Remember, hold the door, say please, say thank you...and always stay humble and kind...Tim McGraw
You are the BEST caboose and we all love you very much!
XOXO,
Mom, Dad, Brielle, Carley, Gumbo and Scout

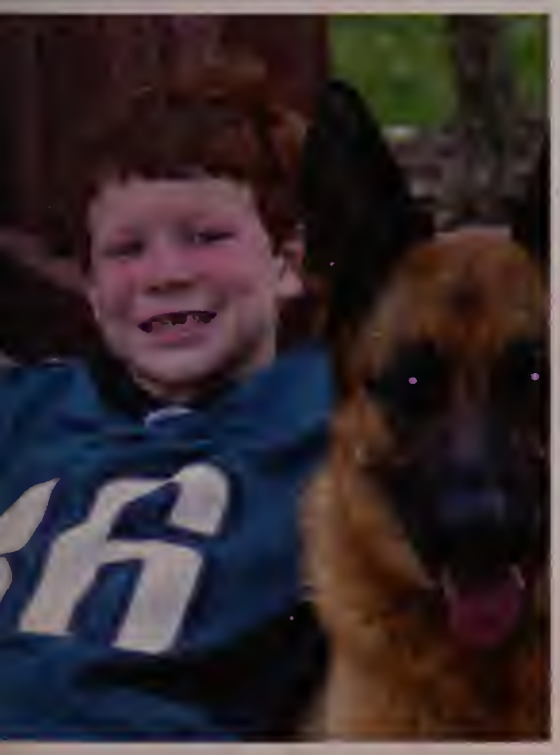

Class of 2019

Congratulations, Seniors!
Hope you succeed in your future endeavors!

Class of 2020

Good Luck, Class of 2018!

~Your siblings and friends in the class of 2020

Class of 2021

Class of 2021 EBoard thanks you all
for a wonderful year!

Student Council

Thanks to all members of student council for another great year and all the hard work. Special congratulations to all the seniors (Jaylen, Kanming, Conor, Alex, Kieran, Janelle, Janani, Kara, Isabel, Nia, and Peter) who are graduating and moving on to be leaders beyond just in WHS. Keep on running and stay cool.

Wayland BOOSTERS

CAPA arts

WAYLAND HIGH SCHOOL • WAYLAND, MASSACHUSETTS • ESTABLISHED 1855

Congratulations Class of 2018!

The Wayland High School Parent Organization (WHSPO)
The Creative Arts Parent Association (CAPA)
Wayland Boosters

Lucy Hughes

Congratulations and big squishy gobs of love
From M & D, Evan, Zoe, and Wendel

Jackie Stoller

Congratulations Jackie!
Keep aiming high. Anything you can dream of in this world will always be within your reach.

We love you...
Love,
Mom, Dad, Abby, and Lilly

"Everyone has inside them a piece of good news. The good news is you don't know how great you can be. How much you can accomplish. And what your potential is."

-Anne Frank

Best Twins !
(according to them)

Love
Mom
Dad
Ben
Max

HANNAH
OVERLAND
If it excites you
and scares you
at the same time,
it probably means
you should do it
We Love YOU - Mom, Dad & Emily
239

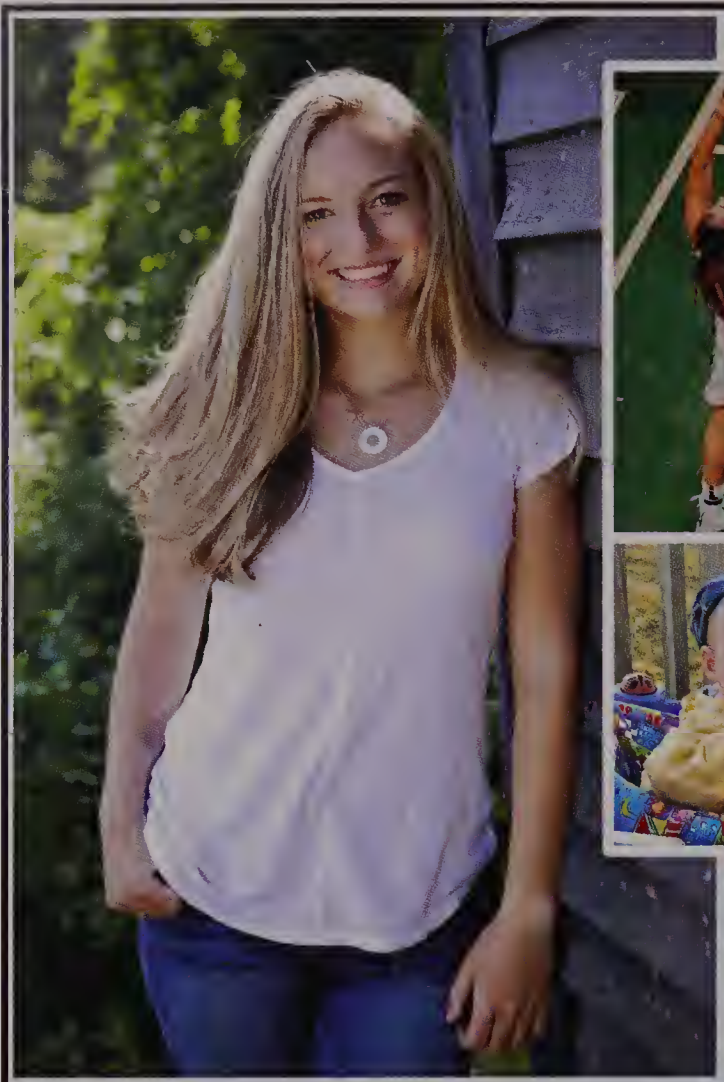

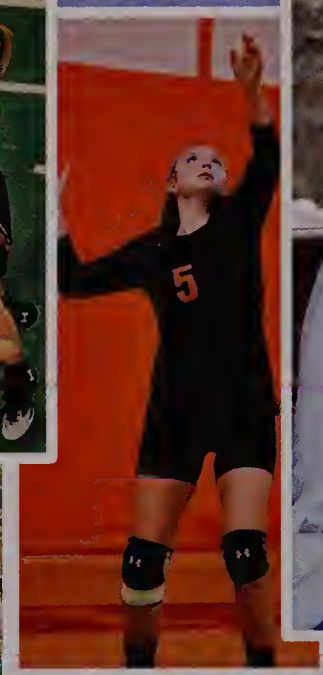
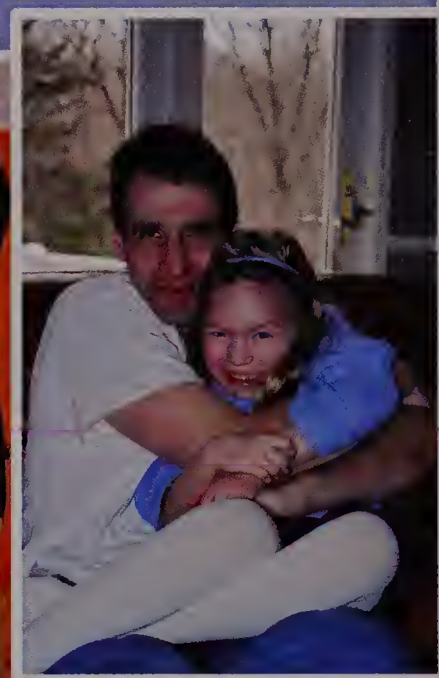

Lauren Stahl

This is the beginning of
anything you want
We are so proud of you!
Much love,
Mum, Dad, Megan, Isaac, Ben & Grams

Megan Stahl

This is the beginning of anything
you want.
We are so proud of you!
Much love,
Mum, Dad, Lauren,
Isaac, Ben & Grams

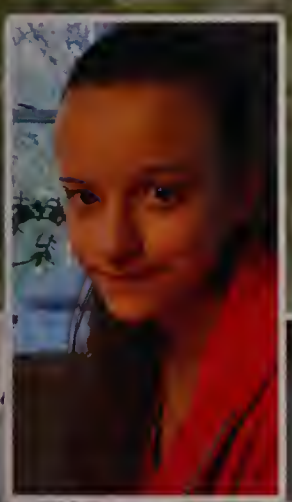
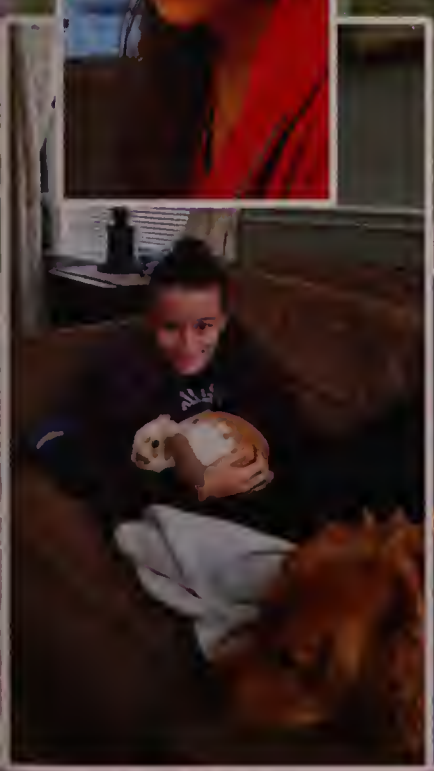

The best word to describe the dedicated Yearbook Editors and advisor is the word "team". From June of last year through our final deadline, our teammates worked hand in hand with one another to find pictures of clubs we didn't know existed, overcome technical difficulties, communicate with parent photographers, and coordinate with WSPN, whose consistent help and genuine support kept us on our feet. Only because of the tireless efforts and sleepless nights the yearbook editors put into this book have we been able to complete it.

Though I appreciate the relentless efforts of each and every editor, there are people I feel this dedication would be incomplete without mentioning. The first of many is Matt Clayton. Matt took on the responsibilities of a second section in addition to his own. I cannot thank him enough for his eagerness to help in any capacity he could. Second, to Jeff Prince, for going well above and beyond the responsibilities of a senior section editor. To have a reliable, competent right hand man made my job infinitely easier. Lastly, I want to thank Mrs. Cowell for taking an inexperienced Editor-in-Chief with an inability to meet deadlines and, through patience, leadership, and guidance, teaching me to be an efficient yearbook editor and effective leader for our team.

I lack the ability to properly articulate the gratitude I feel for the work these three individuals and the entire staff dedicated to this book. I hope that this simple Thank You begins to demonstrate how appreciative I am of my good fortune to be on a team with all of you this past year.

Sincerely,
Elizabeth Greenberg, Editor-in-Chief

2017-2018 WHS Reflector Staff

Editor-in-Chief:
Elizabeth Greenberg

Senior Section Editors:
Jeffrey Prince, Eileen Tam, Emily Chen

Photography Editors:
Amanda Armstrong, Abby Obar

Student Life Editor:
Matthew Clayton

Underclass Editors:
Annie Clarke, Nicole Erdekian

Sports Editors:
Kara Chuang, Kara Whitesell

Business Editors:
Megan Vocatura, Daisy Shu

Thank you, WSPN!!!

WSPN

I am not at all exaggerating when I say this book would not exist without WSPN. Not only do their photographers take phenomenal photos of major events at our school, they are also present at lesser known gatherings. Their open willingness to share their work with the Yearbook team allowed us to fill our book with candids of all members of the community. As Yearbook is a small team of editors, all of whom are involved in many of the activities photographed in the book, it was often difficult for us to be able to attend and photograph certain events. WSPN's diligent work, consistent presence at school events, and cooperation are truly the secret, yet essential, ingredient to Yearbook's success. Janani, Duncan, Isabel, and the entire WSPN staff, we appreciate your selflessness in working with us to create this book.

Index

A

Abalaka, Valerie 6, 44, 51
Abdella, Jay 6, 44
Abrahamian, Armen 120
Abroms, Josephine 120, 157, 204
Adelman, Lindsay 95, 175, 193
Aggouras, Drew 183
Ahearne, David 95, 148, 175, 192
Ahmed, Kazi 120, 159
Aidala, Darian 120
Alfaro, Sophia 6, 50, 55, 193
Ali, Mohammed 101
Almog, Hilla 120
Alshannikova, Eva 95
Altif, Tom 135
Alvarado, Lucas 120, 202, 203
Alvarado, Nicolas 120
Alvino, Massimo 107, 116, 159, 199
Alvino, Theresa 135
Amanuel, Dahlak 120, 153
Amanuel, Salina 6, 66, 150
Ames, Nathaniel 95
Anand, Maya 6, 55, 58, 60, 66, 74, 202, 203, 205, 226
Andreasen, Victoria Ann 120
Andrus, Isabelle 107, 151, 185
Antico, Addison 6, 44, 58
Anzivino, Zachary 120, 153, 178, 187
Ao, Amelia 107
Apazidis, George 95
Apse, Julianna 120, 151, 174
Arenas, Isabella 107, 165, 190
Armstrong, Amanda 95, 195, 244
Armstrong, Ian 7, 54, 166, 230
Armstrong, Megan 7, 230
Attasauov, Ramazan 7, 178

B

Bachman, Hallie 107
Balicki, Christopher 7, 55, 58, 71, 154, 174, 186
Balicki, Katherine 95, 164
Balls, DeAndre 114, 167
Balson, Kobe 7, 45, 51, 58, 67, 158, 189
Baranovsky, Maya 120, 195, 203
Barber, Mackenzie 7, 45, 51, 55, 56, 58, 63, 75, 150
Barber, Mary 139
Barnard, Lindsey 8, 44, 45, 55, 56, 58, 66, 157, 173, 184, 193, 202
Baron, Samantha 107, 151, 191, 202
Bartick, Lucy 8, 43, 44, 50, 66, 148, 149, 173, 193
Barton, William 101, 197, 205
Bassen, Kay 137, 142
Batarekh, John 95, 197
Batarekh, Marc 120, 187, 203
Batt, Brandon 95
Beer, Alexandria 8, 43, 58
Behrle, Matthew 107, 208, 209
Belardo, Johanna 135
Belibasakis, Christos 114
Belibasakis, Yorgos 95, 202
Bencsics, Lara 120, 161
Bergantino, Linda 135
Bergstrom, Lillian 107
Bernier, Kaire 8
Bernier, Shawn 107, 152
Berry, John 134
Bestavros, John 95, 203
Bestavros, Kristen 120, 203
Betancourt, Ethan 107, 167
Betancourt, Ezekiel 107
Bhat, Saman 8, 42, 43, 44, 50, 53, 54, 66, 71
Bibby, Alex 8
Biggs, Lindsey 120, 191, 204
Bishop, Charlene 136
Black, Ryan 136, 142, 143
Blair Goldin, Sophia 120, 157, 203
Blom, Sierra 9, 42
Blue, Jeff 139
Blumberg, Jacob 107
Blumberg, Zachary 9
Blumenfeld, Abby 9, 56, 58, 61, 64, 65, 195
Blumenfeld, Jay 9, 63, 178
Bobronnikov, Nicholas 95, 175, 199
Bochner, Alexandra 95, 195
Bodi, Sara 134
Boldov, German 95
Bolivar, Mason 107, 152, 186, 192
Bonanno, Dylan 120, 148, 192
Bonds, Kael 107, 152
Bonner, Aidan 107, 170
Bonner, Riley 9, 170, 186
Bonvie, Hannah 87, 95, 148, 193
Bonvie, Ryan 120, 153
Boschetto, Michael 120, 180
Bourget, Benjamin 9, 42, 166
Bowditch, Aija 120, 161, 191
Bowditch, Lukas 10, 60, 189, 198, 202, 203
Brandaleone, Jenna 120, 161, 193
Brande, Maxwell 120, 159, 170, 199
Bransfield, Eva 107, 204
Brewington, Jaden 114, 152, 166
Brewington, Jeffrey 136
Briasco-Stewart, Andrew 86, 95, 202, 203
Briasco-Stewart, Clarissa 95, 202
Brient, Joshua 107, 158, 159, 174, 203
Brient, Tyler 10, 45, 62, 64, 75, 77, 189, 215
Britton, Margaret 107, 204
Brodney, Amelia 95
Brogan, Andrew 95, 152, 192
Brooks, Lillian 107, 202, 203
Broomer, Julia 10, 222
Brown, Christopher 107, 152, 178
Brown, John 107, 152, 187
Brown, Kathryn 10, 61
Bruce-Magura, Alexandra 120, 151, 191, 204
Bryant, Colby 10
Bryant, Melissa 138
Buchman, Deborah 136
Buffa, Ben 134
Burke, Marie 135
Burnside, Duncan 120, 202
Butts, John 107

C

Cabral, Adianez 107
Cabral, Christine 132
Caddoo, William 120, 159, 175
Cahaly, Eric 120, 159, 188
Cahaly, Samuel 107
Cai, Daniel 121, 204
Calder, Alexandra 95, 175, 205, 208
Callini, Julia 107
Calverley, Abigail 95
Camacho, Audreyanna 10, 195, 218, 226
Camiel, Talia 121
Camozzi, Diane 139
Campana, Zachary 121, 159, 192
Campbell, Lauren 95, 207
Camphausen, Carly 51, 107, 184
Camphausen, Kyle 11, 51, 58, 65, 68, 186, 187, 221
Cannavino, Victoria 107, 155
Capasso, Nadia 95, 190, 193, 208
Cappellucci, Grace 121, 151
Cappellucci, John 11, 50, 68
Carel, Elodie 11
Carel, Tristan 108
Carmichael, Brian 95, 152, 166
Carmichael, Janet 133
Carpenter, Benjamin 121, 159
Carr, William 121, 153, 170, 187
Carrara, Isabella 121, 203, 208
Carroll, Emma 108, 148, 175, 185
Carroll, Rachel 138
Case, Renee 101, 208
Cavallo, Victoria 121, 151
Centeio, Skyleen 11
Cerne, Oliver 121, 178
Cerrato, Matthew 95, 175
Champagne, Chance 11, 43, 54, 77
Chan, Jett 11, 148, 149, 173, 189, 192
Chan, Shin 121, 204
Chandler, Jay 13, 136, 142, 143, 202
Chase, Sean 137, 144, 145
Chase, Trevor 12, 55, 71, 148, 149, 192
Chau, Eileen 95, 202

Chau, Rachel 95, 202
Chau, Vivian 95, 193, 202
Chaves, Rafael 96, 158
Chen, Audrey 96, 151, 207
Chen, Emily 12, 43, 62, 244
Chen, Kelly 96, 160
Chen, Kyle 108, 148, 192
Chen, Michael 108, 192
Chen, Vivian 96, 160
chew, Conrad 101, 202
Chi, Angela 108
Chiarelli, James 134
Chitkara, Aiden 108, 170, 186
Christian, Allyson 108, 185, 193
Chuang, Ian 127, 202
Chuang, Kara 12, 45, 160, 202, 203, 244
Chung, Jonathan 121, 203
Cincotti, Albie 139
Cincotti, Domenico 96, 189
Cincotti, Eleonora 108
Cincotti, Sandra 138
Clarke, Annie 96, 195, 244
Clarke V, George 108, 170
Clayton, Laura 121, 157
Clayton, Matthew 12, 51, 55, 71, 74, 148, 149, 173, 189, 192, 203, 244
Clevenger, Keith 139
Cliff, Helen 12, 42, 50, 58, 62, 68, 74, 182, 202, 203, 228
Clifford, Benjamin 121, 159, 174, 180, 202
Comettant, Shaelee 12, 42, 52, 58, 63, 67, 87, 148, 149, 173, 190, 193, 203
Condry, Alec 96, 159, 192
Cook, Jaime 13, 42, 182, 228
Cook, Jenna 108, 182, 193
Corbett, Graceanne 121
Corugedo, Charlotte 121, 161
Cosenza, Amanda 76, 134
Cossart, William 127, 187
Coughlin, Barbara 136, 143
Cowell, Kristin 136, 244
Crary, Carolyn 136
Cribben, Sean 13, 43, 178
Crowley, Grace 121, 157, 168, 185
Crowley, John 96, 158, 170
Crozier, Brad 133
Crozier, Madison 108, 204, 207
Cummings, Annabelle 121, 191, 204
Cummings, Georgia 96, 203
Cuneo, Amy 138
Cunningham, Nancy 135
Curran, Jack 121
Curran, Jennifer 13, 61, 65, 204, 205
Curran, Matthew 13, 43, 45, 215
Curtin, Evan 13, 67, 68, 197, 202, 203
Curtin, Paul 114, 152, 170, 180
Cvrk, Isabella 121, 161
Cvrk, Sophia 121, 157

D

Dahan, Keren 108
Daley, Nicholas 108
Daley, Thomas 14, 60, 62, 148, 149, 175, 189, 192
D'Amico, Alexander 121, 148, 192
D'Amico, Andrew 96, 158
D'Amico, Nicholas 13, 58, 158
Danforth, William 14, 45, 183, 204, 205
Daniels, Matt 136, 142, 144
Das, Anika 96, 150, 190, 193
Das, Sashwat 121, 159, 167, 199, 202
Dasilva Carvalho, Leandra 96
Davies, Gavyn 108, 154, 167, 198, 204, 205
Davies, Haydn 14, 55, 60, 154, 174, 198
Davis, Josephina 108, 165, 191
Davis, Sarah 108, 175
Dawson, Logan 14, 61, 63, 66, 173, 192, 203, 205, 208
De Los Reyes, Julia 96, 148, 193, 202
Deane, Katherine 127, 208
DeAngelis, Amanda 14, 51, 67, 69, 155
Deeley, Yana 14, 52
DeHoratius, Ed 138, 142, 145
Delaney, Kevin 137, 142, 143, 144
Denisevich, Kyla 15, 42, 45, 50, 53, 54, 67, 195
Dennis, Alexander 121, 178
Dennis, Alyssa 108, 195
Dennis, Olivia 108, 195
Derubeis, Dylan 121, 153
Derubeis, Shane 121, 153, 187
Devlin, Sean 15, 45, 50, 54, 57, 58, 62, 66, 71, 152, 153, 189
Dicarlo, Leonard 108, 148, 174
Dickstein, Alyssa 122, 151
Dilanni, Emma 96, 157, 195, 205
Dines, Conor 15, 180, 181, 217
Dines, Jared 96, 148, 189, 192
Dinno, Dalia 136
Doherty, Dennis 134
Dolleman, Ethan 132
Dominguez, Joshua 108
Donaldson, Abaigeal 96, 182
Donlan, Terri 135
Donovan, Owen 15, 58, 64
Dowling, Ryan 108, 192
Dremov, Michael 96, 183
Dresens, Nickolas 122, 153, 167
Dresens, Zackary 15, 51, 54, 62, 66, 86, 158
Dretler, Jack 96, 189
Dudau, Andrei 114
Duffy, Liam 122, 148, 175, 192
Dumais, Chris 76, 134
Durant, Timothy 15, 43, 58, 186, 237
Dussault, Jack 96, 148, 192
Dussault, Olivia 96, 151, 193
Dutton, Emery 16, 42, 44, 50, 60

E

Edmunds, James 16, 45, 154
Eggleston, Andrew 16, 69, 189
Elbing, Carolyn 122
Ellenbogen, Joshua 108, 167, 199, 205
English, Amira 108, 151, 185
English, Tamira 108
Erdekian, Nicole 96, 157, 193, 195, 244
Espiritusanto-Vega, Jalexa 108, 191
Estrada, Sophia 16
etienne, elijah 16, 166

F

Falber, Seth 96, 199
Fang, David 127
Fargnoli, Gabriella 96, 182, 193
Fatima, Sidra 16
Fay, Nicholas 17, 43, 158, 236
Fay, Quinn 108, 159, 174, 205
Fennelly, Aidan 108
Fennelly, Patrick 17, 50, 55, 152, 236
Ferreira, Leah 122, 193
Ferrick, Jenna 109, 157, 175
Ferriter, Brendan 139
Fidlin, Simon 109, 159, 199, 202
Fiore, Alexandra 127
Fiske, Margaret 17, 60, 77, 202, 203
Fitch, Robin 137, 142
Fitzgerald, Mason 127
Flagg, Jackson 96, 152, 198
Flanagan, Noelle 109
Flanagan, Pauline 17, 44, 74, 224
Flathers, Lillian 17, 51, 67, 155
Flathers, Meghan 122, 161, 190
Flatley, Ashley 137
Florez, Nancy 137
Foley, Laura 109, 157, 165, 191
Foreman, Darcy 122, 193, 202
Forsberg, Megan 136
Fragale, Mercedes 135
Francis, Elizabeth 96, 116
Franklyn, Muriel 122
Fratto, Ann 134
Freeman, Karma 96
Freeman, Kuran 109, 152
Friedlander, Heidi 136
Friedman, Lindsey 109, 157, 195
Froberg, William 136
Fu, Jiacheng 17, 204
Fujita, Michael 101, 192
Fuller, Gage 96, 158, 189
Fuller, Ryan 109, 159, 198

Fuzaylov, Daniel 122

G

Gabriel, Jade 122
Gaddis, John 97
Galalis, Peter 137
Gamwell, Kate 139
Gandhi, Janani 18, 62, 74, 75, 175, 189
Garagic, Aidan 18, 61, 71, 74
Garcia, Jocelyn 127
Gardner, Emma 122, 157
Gardner, William 109, 197, 204, 205
Gavron, Abigail 122, 165, 190, 202
Gavron, David 26, 38, 137, 144, 145
Gavronsky, Anya 18, 42, 68, 155
George, Makayla 109, 182
German, David 127
German, Michael 97, 152, 178, 180, 181
Giammarino, Sebastian 18
Giang, Edmond 97
Giglio, Stephanie 136
Gilbert, Matthew 109
Gill, Tiffany 18, 50, 54, 56, 58, 67, 68, 235
Gill, Tyler 122, 153, 178
Girard, Jim 134
Gitten, Isabel 18, 43, 55, 58, 71, 175, 182, 205, 228
Glazer, Andrew 19, 67, 69
Glazer, Robert 109, 183, 192
Goldin, Allyson 97, 193
Goldin, Gwen 137
Goldstein, Sophia 109, 157, 174
Goldstein, Zachary 19, 50, 74, 152, 178, 186
Goldstone, Samuel 122
Golod, Maya 19, 42, 64
Gomez, Giraldy 135
Gonzalez, Francisco 109, 152
Goode, Simon 127, 148, 204, 205
Goodfellow, Timothy 109, 152, 186
Goodman, Joshua 19, 54, 58, 77
Goodnow, Michelle 137
Goren, Yaniv 19, 58, 62, 64, 71, 74, 192, 203
Gould, Catharine 97, 182, 193
Gowetski, Martha 137
Grasso, Brian 122, 154, 167
Grava, Karlis 109, 199
Greenaway, Asa 19, 58, 63, 65, 71
Greenaway, Jane 109, 182
Greenberg, Elizabeth 20, 51, 57, 58, 63, 65, 86, 184, 220, 244
Greenberg, Erin 51, 109, 157, 165, 185
Greene, Eric 97, 158
Greene, Madeline 122, 157
Greenidge, Nia 20, 55, 57, 58, 64, 69, 150, 216
Grieco, Matthew 97, 183
Griffin, Marlee 20, 43, 52, 150, 188

H

Haghdoust, Nicole 138
Haims, Jason 122, 153, 187
Halpin, Patricia 137, 145
Hamilton, Khalia 122, 203
Hanania, Emily 97, 151, 184
Hanifin, Lauren 97, 151, 165, 184
Hank Gomez, Teresa 97, 204, 205, 208
Hanks, Rachel 134, 143, 144
Hanlon, Shaelyn 109, 161
Harris, Audrey 122
Harris, Stone 109, 180
Harvey, Olivia 101
Heilman, Tess 122, 203
Henley, Liam 122, 204
Henley, Shane 97, 154, 170
Hernandez, Amber 127
Hess, Collin 109
Hiebert, Elizabeth 122
Hill, David 97, 197
Hinckley, Lydia 122, 161
Hines, Erin 122, 190
Ho, Brendan 109, 204
Hochberger, Nathan 101, 208
Hochberger, Samuel 127, 153, 178
Hodgdon, Kevin 20, 43, 58, 67, 183
Homyak, Logan 109, 148, 192
Hong, Julia 20, 42, 44, 45, 51, 63, 65, 202
Hoopes, Jaelin 122, 148, 193, 202
Hoopes, Talia 97, 193
Hopps, Mike 136, 143
Horowitz, Derek 97, 159
Horowitz, Jacob 97
Houde, Charles 97
Howard, Alexander 109, 203
Hsu, Jasper 109, 159, 197
Hsu, Natalie 20, 53, 64, 83
Hughes, Lucia 21, 42, 43, 44, 55, 60, 205, 240
Hughes, Zoe 109, 202
Hundertmark, James 139
Hurney, Christopher 122, 204
Hurney, Clara 97, 182, 204, 205
Huynh, Anthony 97

I

Ilin, Dmitry 21, 43
Ilyin, Nikolai 109, 183
Imbornone, Jessica 136
Ireland, Kieran 21, 54, 60, 75, 166, 198
Ireland, Mira 122, 161, 190
Iyer, Siddhanth 97, 192, 202, 204, 205

J

Jacobs, Lindsay 21, 42, 43, 44, 50, 51, 52, 54, 58, 60, 63, 74, 150, 205
Jacobson, Noah 21, 71, 203
Janoff, Alexander 97, 174, 183
Javed, Maleeha 123, 148, 193
Jennings, John 109, 159, 199
Jenzeh, Jacob 21, 43
Jenzeh, Lily 110, 160, 202, 207
Jiang, Eugene 123
Jiang, George 22, 66, 189, 203
Jiang, Nick 22, 74
Johnson, Ben 97, 158, 202
Johnson, Ella 22, 43, 51, 55, 56, 57, 58, 60, 86, 150, 205, 222
Johnson, Lianna 110
Johnson, Nicholas 110, 167, 183
Jones, Brooks 51, 97, 152, 178, 192
Jones, Cameron 110, 152, 178, 186
Jones, Michael 22, 51, 63, 67, 158, 170, 189
Jones, Tucker 97, 197
Judd, Cheryl 135

K

Kalanzis, Melinda 22, 54, 62, 77, 208, 209
Karbowski, Grace 97, 157, 188
Karbowski, Jack 97, 158, 159, 192, 202, 205
Karbowski, Matthew 22, 68, 158, 186, 224
Karle, Matthew 97, 148, 175, 203
Kashian, Alex 110, 159, 178
Kashian, Robert 23, 45, 154, 186
Kazlas, Veja 23, 50, 51, 53, 54, 63, 150
Keaney, Brian 137, 143
Keating, Conor 23, 58, 74, 186, 223
Keegan, Lorraine 132
Keegan, Nolan 23
Keegan, Sean 127, 159, 192, 199
Keenan, Aidan 110, 192, 203
Kelemanik, McKenna 110, 148, 175, 193, 203
Kelley, Ethan 23, 66, 208
Kelly, John 123, 153, 167
Kemp, Kadar 23
Kennedy, Alexandra 110, 151, 185
Kennedy, John 97
Kennedy, Olivia 123, 151, 165, 185
Khadjenoori, Nehda 24, 42, 55, 56, 57, 68, 157
Kiefer, Emerson 98
Kiefer, Rose 98, 150
Kiernan, Christian 98, 158
Kiernan, Emma 110, 164, 204, 205, 208
Kiesman, Harrison 123, 153
Kiesman, Mackenzie 98, 188, 193
Kipp, Andrew 24, 203
Knapp, Arden 87, 110, 174, 185, 204, 205
Knapp, Zachary 24, 50, 55, 58, 60, 64, 152, 174, 186, 204, 205, 208, 231
Koechling, Philip 110, 152, 178, 186
Koechling, Zoe 24, 50, 182, 228

Kooshan, Molly 136, 142
Korzeniowski, Ava 123, 148, 175, 193
Korzeniowski, Shane 98
Krasnoo, Lee 13, 138, 143, 144
Kunen, Jeremy 98, 192, 197
Kurtz, Amanda 98
Kurtz, Nolan 123, 159, 202
Kwan, Alexander 98
Kwan, Sara 98, 190
Kwan, Timothy 98

L

Laclaire, Ella 98, 148, 193
Ladas, Marjorie 24, 42, 50, 52, 54, 61, 71, 75
Lagor, Sylvia 110
Lahey, Kirsten 137
Lai, Justin 127
Lam, Justina 123
Lampert, Caroline 110, 157, 184
Lampert, Michael 98, 152, 186
LaPierre, Brooke 24, 43, 55, 56, 57, 58, 62, 157, 168, 169, 184, 229
LaRochelle, Aimee 25, 43, 45, 55, 56, 58, 60, 62, 207
Larsen, MacKay 123, 199, 202
Larsen, Myle 98, 154, 167
Last, Charles 98, 159, 202
Lathan, David 123, 167, 199, 205
Lathan, Naomi 25, 45, 62, 65, 160, 164, 189
Latimer, Veronique 138
Lavenson, Daniel 25, 58, 166
Leacu, Allison 98, 190
Lee, Miranda 123, 202
Lee, Noah 123, 166, 197
Lee, Ryan 123, 197
Lee, Spencer 98, 202
Lehmann, Erin 137, 143, 144
Lehr, Camryn 123, 151
Lehr, Madison 98, 204
Lei, Jessica 25, 193, 203
Leid, Darby 25, 43, 55, 58, 68, 164, 202, 220
Leonard, Mallory 110, 161, 174, 195, 202
L'Esperance, Ella 123, 151, 165, 184
L'Esperance, Nathan 98, 152, 181, 192
Levin, Jamie 25, 66
Levin, Robert 127, 148, 175, 192
Levin, Samuel 101, 148, 175, 192
Levine, Jacob 98
Levy, Emma 110, 195
Lewenberg, Solvai 98
Li, Kacie 98, 202
Li, Keefer 98
Li, Michelle 110, 202
Li, Mingle 123, 199, 204
Li, Yiran 123, 148, 192
Libenzon, Nicolas 123
Liddell, Mark 133
Lieb, Jackson 98, 175, 183
Lieb, Rebecca 123, 155
Lien, Nicholas 123, 203
Lin, Anna 123
Lin, Lillian 26, 51, 55, 56, 63, 68, 168, 169, 184, 205, 222
Lipnesh, Yana 110
Lippincott, Dale 98, 207
Liszewski, Adam 26, 45, 58, 174, 186
Liu, Chang 138
Liu, Michael 110, 148, 192
Livingston, Xander 98, 166
Lloyd, Andrew 110, 167
Locke, Erin 123, 155, 204
Long, Michael 123, 153, 167, 199
Long, Qian 110, 161
Loomos, Patrick 139
Lopez, Raul 127
Lopriore, Jonathan 98
Lu, Liang 110
Luo, Zhenyang 26, 166, 189, 192, 196, 197
Lydon, Joseph 26, 44, 50, 71, 75, 152, 170, 186
Lyons, Joseph 26, 42, 51, 58, 61, 66, 67, 75, 158, 170

M

Ma, Yuding 101
Mabe, Kayla 26, 50, 55, 56, 61, 62, 66, 86, 157, 164, 226
Mabe, Kyle 110
MacDonald, Abigail 110, 157, 164
Macklin, Andrew 98, 175, 183
Madnick, Pearl 99
Magnuson-Murray, Nicole 99
Maietta, Christopher 101
Maietta, Katherine 101, 182
Malieweski, John 135
Malkin, Evan 99, 154, 189
Malnight, Anna 27
Malnight, Madeline 27, 45
Manning, Janet 136
Marie, Laura 138
Martinez, Miolany 123
Martinez, Raphael 27
Martinez, Rasha 99, 191
Martin-Nieto, Claudia 123, 193
Marto, Zachary 123
Marton, Emma 101, 202
Mastrangelo, Sophia 123, 157, 165, 190
Mathis, Michayla 110
Matta, Christina 99, 148, 193
Matta, Michael 99, 148, 192, 203
Maurer, Madeline 124, 204, 209
Maurer, Michael 99, 180
Mazokopos, Mia 124, 151
McCahan, Jack 124, 202
McCahan, Matthew 27, 189, 197, 202, 227
McGah, Aydan 124, 151, 191
McGah, Noelle 99, 160
McGonagle, Catherine 124
McGonagle, Eric 99
McGonagle, Timothy 114
McGrath, Maria 132
McGuinn, Jennifer 136
McHarg, Fiona 27, 43, 58, 150, 173, 193, 220
McLeod, Jonathan 101
Medeiros, William 110, 159
Mei, Michelle 99, 160
Mele, Julia 124, 151, 207
melero, marco 27, 51, 158, 202
Melnikova, Alisa 124
Melvin, Jack 110, 159, 166
Memoli, Susan 138
Mettler, Colin 110, 187
Michelson, Amanda 111
Micolisin, Elizabeth 124, 161
Micolisin, Valentina 124, 161, 202
Midgley, Sophia 124
Miller, Kyle 28, 51, 58, 60, 68, 75, 87, 158, 186, 187
Miller, Marley 124, 151, 184
Miller, Pam 139, 145
Mills, Jaya 111, 175, 202, 203
Mills, Mira 124, 175, 203
Minasidis, Efthimia 111, 191
Mishara, Isabel 111, 161
Mitty, Abigail 99, 157
Mitty, Andrew 99, 174
Mizoguchi, Allyson 1, 132
Moloney, Siobhan 99
Montes-Soza, Max 124, 178
Moody, Alexandra 124, 161, 203
Moody, Jay 137
Moody, Oliver 28, 54, 74, 166, 198
Moody, Porter 124, 159, 166, 199
Moore, Charles 111
Moore, Peter 28, 45, 50, 71, 74
Morales, Genesis 111
Moran, Michael 124, 153
Morgan, Sean 99, 192, 202
Morris, Brett 111, 152
Morris, Devin 11, 28, 50, 58, 65, 71, 152, 186
Morris, Matthew 124, 153, 178, 187
Morrison, Matt 204
Moser, Gavin 111, 159, 167, 180
Mulhern, Edward 111
Munroe, William 124, 153, 178
Murdock, Ryan 124, 204
Murphy, Cecelia 111, 175, 202, 203
Murphy, Ciara 86, 111, 157, 174, 202, 205
Murray, Daniel 111, 152, 178, 204
Murray, Robert 28, 55, 63, 64, 154, 237

N

Nadeau, Juliet 28, 44, 57, 58, 207
Nagalingam, Dravin 111, 148, 192, 202
Najemy, Matthew 124, 159, 167
Najemy, Ryan 159, 167
Nallet, Emma 99, 148, 191
Namou, Rami 29, 66, 69
Natsis, George 111, 152, 178, 187
Natsis, Philip 127, 167, 187
Nee, Daniel 99
Neprud, Calvin 124, 202, 203
Neuman, Samantha 99, 165
Neumeyer, Corinne 86, 99, 174, 202
Newton, Caitlin 111, 157, 165, 184
Nicolas, Taliah 111
Nocito, Jim 132
Nolan, Caitriona 99, 174
Nolan, Mark 139
Nolan, Ryan 99, 154, 170
Norian, Luca 127, 178
Norian, Mateos 99, 158
Nova, Ashley 99
Nova, Justin 99
Nunn, Alexandra 124, 151
Nurse, Jabari 127, 167
Nuss, Julia 99, 151
Nyiraboyi, Jessica 29, 50, 54, 56, 160

O

Obar, Abigail 99, 157, 184, 202, 244
Obar, William 124, 159, 188
O'Brien, Katherine 124
O'Driscoll, Molly 111, 157, 165, 193
Ofengenden, Michael 127, 199
O'Hara, Aidan 138
O'Heron, Cassidy 29, 42, 160, 168
Oliver, Shelton 29, 50, 58, 61, 66, 152, 186
Olivo, Daniela 124, 151
Olstein, Madeline 111, 157, 193
Oneschuk, Joseph 138
Orlov, Mackenzie 124, 174
Orlov, Sydney 29, 182, 228
O'Shaughnessy, Abigail 99, 204, 205
O'Shaughnessy, Emily 124, 151
O'Steen, Erik 114

P

Paithankar, Uma 99, 195
Pak, Julia 111, 182
Pak, Vincent 29, 62, 75, 149, 175, 188, 189
Pansovoy, Aviva 111, 203
Pappas, Emily 30, 45, 55, 56, 57, 71, 74, 157, 164, 190, 225, 232
Parham, Raseed 125
Parseghian, Damien 125, 153, 187
Parseghian, Dante 111, 152, 178, 180
Parseghian, Scott 134
Patel, Megha 30, 227
Patel, Sarina 111
Patrick, Samietta 111
Patsenker, Rebecca 125, 204, 209
Patterson, Kyra 30, 43, 182, 228
Patterson, Ryan 30
Paugh, James 125, 154, 170, 189
Paugh, John 101, 170, 186
Pava, Sophia 191, 204
Peck, Hartley 125, 207
Peng, Kylin 30, 208, 209
Perdomo, Maria 125, 161
Pereira, Marcos 111, 152, 178
Pereira, Wellington 100, 152, 192
Perez, Elissa 111
Perryman, Devon 100, 151
Peter, Jett 125, 159, 170
Peter, Rylan 100, 157
Phillips, Trevon 125
Pickett, Judith 139
Pilla, Tony 135
Pitcairn, Kelsey 137
Pletta, Danielle 125, 191
Poisson, Brian 111, 187
Ponce, Carlos 111, 192
Pool, Samuel 100, 174
Poole, Artur 112, 183
Poole, Lucy 30, 61, 188
Potashinsky, Alina 125
Potter, Samantha 112, 151, 174, 204, 205, 208
Poulin, Olivia 125, 151
Poulsen, Jared 31, 43, 50, 55, 152
Poulsen, Kayla 112, 193
Prince, Jeffrey 31, 45, 50, 51, 62, 65, 71, 74, 77, 229, 244
Prince, Meredith 125, 157, 191
Provost, Jonathan 125, 170, 197
Puckett, Cory 100, 148, 192

Q

Qadir, Modib 112, 152, 199
Quadir, Nadia 127
Quadir, Sohail 100, 152

R

Rader, Connor 125, 188, 202
Rader, Dylan 31, 188, 202, 203
Rader, Emily 100
Rajeev, Manasa 112, 151, 202
Ramesh, Rohini 112, 182
Ravosa, Christopher 31
Raymond, Caroline 112, 151, 185, 193
Reck, Madeleine 125, 204, 208
Reck, Sofia 112
Reed, Jennifer 134
Reese, Mikel 100, 148, 192
Reichelt, Anika 101, 203
Reilly, Ian 31, 50, 58, 61, 68, 152, 186, 192, 219
Reilly, Jessica 112, 151, 207
Renterghem, Janelle 31, 55, 56, 64, 71, 182, 183, 202, 228
Reyes, Odyssey 125
Ribeiro, Marcia 135
Rice, Edmund 125, 153, 187
Rice, Haley 100, 164
Rice, Hannah 100, 116, 157
Rideout, Irene 136
Rideout, Kenneth 136
Rivera, Omar 112
Roberge, Hannah 32, 51, 174, 193
Roberson, Torri 100, 191
Roberts, William 100, 152, 178
Robinson, Benjamin 32, 50, 68, 74, 152, 153, 192, 221
Robinson, Hailey 112, 182
Robinson, Jessica 125, 151
Robison, Lindsey 100, 160
Rod, Polina 125, 151
Rogers, Grace 112, 151
Rogers, Susan St. John 139
Rogers, Tia 32, 43, 44, 61
Rollins, Heath 132
Rosen, Jennifer 125, 151
Rosenthal, Naomi 139, 212
Ross, Casey 100, 159, 186, 204, 209
Ross, Michelle 139
Ross, Rosalind 112, 208
Rostler, Gabriella 112
Rostler, Lucas 32, 223
Rothschild, Loan 138
Roussina, Natalie 32, 50
Roy, Carly 112, 155
Rubin, Emily 125, 195
Rubin, Jordan 32, 50, 51, 54, 58, 67, 195, 235
Rubin, Skylar 112
Russell, Caledonia 125
Russo, Michael 112, 203
Ryu, Daniel 112

S

Sachs, Jacob 100, 192
Sacramone, MaryBeth 134
Saint-Felix, Jayden 125, 153
Saju, Sona 100
Saju, Steffi 33, 193
Salama, Matias 127, 197, 204, 205
Salas, Adriana 125
Salgannik, Max 33, 192
Salitsky, Charlotte 125, 151, 190
Salitsky, Savannah 33, 55, 56, 58, 64, 68, 87,

168, 169, 207
Sattanuparp, Timothy 33, 75, 189
Sayegh, Andrew 100
Sayeh, Fatma-Azahra 112, 150, 185
Schectman, Samuel 33, 45, 61, 203
Scheidemantel, Carly 125
Scheidemantel, Leah 33, 42, 45, 55, 60, 74, 87, 219
Scherz, Maxine 34, 50, 203
Schilp, Jacob 100, 175, 188, 202, 203
Schilp, Keenan 125, 175, 188, 203
Schmidt, Joanne 139, 145
Schmirer, David 137, 145
Schoeff, Amy 133
Schofield, Erica 112
Schreiber, Joshua 126, 180
Schroeder, Sophia 100, 182, 203
Shahabuddin, Muntasir 34, 45, 61, 202
Shahidi, Camron 34, 60, 62
Shang, Andrea 126, 203
Shapiro, Zachary 126, 180
Shapley, Andrew 34, 55, 71
Shapley, Emelia 126
Sharp, Tyler 126, 204
Shaw, Remington 126, 157, 204
Shayan, Liliya 100
Sheehan, Emma 112, 157, 178
Shen, Aimee 34
Shine, Mary 112, 157, 164, 193
Shmidt, Alla 139
Shock, Spencer 100
Shu, Daisy 34, 58, 202, 203, 244
Silberman, John 112, 192
Silva Cardoso, Cassandra 126, 202
Simmons, Jakob 112, 203
Simon, Thomas 35
Simpson, Kayla 126
Simpson, Nia 100
Sin, Megan 112, 161, 202
Singh, Kyra 112, 202
Singh, Mehar 35, 61, 69
Skehan, Jessica 138, 144
Skowronski, Hannah 35, 45, 56, 64
Slater, Ashley 113
Slavin, Sean 135
Slocum, Lucy 126, 204
Smith, Gabrielle 35, 43, 50, 53, 55, 66, 175, 231
Smith, Juliette 126, 161
Smith, Megan 138
Smith, Nicholas 100, 186, 204, 205
Smith, Owen 113, 192
Snow, Sara 137
Snyder, Joshua 113, 159, 192
Sodickson, Zoe 126
Spann, Conrad 113, 203
Spencer, Burke 126, 159
Stafford, Henry 100, 148, 192
Stafford, John 113, 159, 170, 198
Stahl, Isaac 113, 167
Stahl, Lauren 35, 42, 44, 45, 56, 57, 74, 160, 164
Stahl, Megan 35
Staiti, Jack 113, 166, 198
Stangle, Jennifer 135
Stansky, Margaret 36, 42, 43, 45, 54, 61
Starr, Elliot 114
Steen, Margot 127, 202
Steneri, Isabel 36, 42, 43, 44, 55, 56, 68, 204, 205, 208
Steneri, Matthew 113, 152, 192
Stephenson, Duncan 36, 43, 50, 51, 60, 68, 71, 152, 153, 178, 186
Stitham, Luke 126
Stoller, Elizabeth 126
Stoller, Jacqueline 36, 45, 55, 56, 58, 63, 164, 184, 240
Stone, Aaron 36, 61, 69
Stone, Jillian 101, 151
Strehle, Elizabeth 126, 148, 193, 204, 205
Sugar, Savannah 113
Sullivan, Jen 134
Summerville, Gracelen 101, 209
Sun, Jayden 101, 188
Sundberg, Logan 36, 174, 182, 228
Sundberg, Peyton 113, 151
Swanke, Erik 113, 178
Swanke, Ryan 37, 215
Sweeney, Erik 101
Swenson, Jill 138
Syed, Alisha 126, 204
Syeda, Fareeha 101

T

Tacelli, Luke 126, 153
Tacelli, Olivia 101, 150, 168, 185
Talibov, Artem 113
Tam, Eileen 37, 42, 43, 45, 50, 64, 155, 244
Tang, Ava 113, 160, 202
Tapply, Ryan 37, 43, 64, 74, 158, 173, 192
Tardif, Joseph 126, 154
Tardif, Lily 101, 150, 184, 193
Tavera, Sebastian 127
Taxiarchis, Christina 113, 151, 184
Teplow, Tyler 126
Tharp, Miles 113
Thirman, Samuel 113, 199
Thomas, Anitta 37, 55, 56, 57, 67, 205
Thomas, Joni 126, 191, 204
Thompkins, Dylan 113, 199
Thompson, Felix 113, 183
Tilley, Kay 113, 151
Tilley, Melissa 113, 157
Tilley, Sam 37, 45, 50, 58, 67, 152, 174, 186
Timperio, Daniella 101, 193
Timperio, Sofia 126, 209
Tise, Willa 37, 42, 44, 50, 58
Tobia, Dean 101, 154
Tobin, Kathleen 126, 157
Toga, Sidney 113, 192, 205
Tolmach, Rachel 113, 175
Tomassini, Caterina 126, 161, 190
Travis, Benjamin 38, 43, 54, 58, 63, 65, 158, 186, 187
Travis, Taylor 126, 157
Treese, Julia 86, 101, 202
Trentini, Luca 113
Troost, Evan 101, 148, 175, 189
Trounson, Elliot 101
Trubetskaya, Yana 101
Trubetskoy, Vadim 38, 178, 183
Tse, Ethan 127
Tsykora, Mary 127
Tucker, Jaison 127
Tyska, Cyd 136
Tyska, Ellie 127, 165, 184
Tyska, Jake 101, 158, 186

U

Unobskey, Arthur 133
Urato, Nicholas 127, 159
Urato, Ryan 113, 167, 180, 202
Urban-Hughes, Eva 137, 145

V

Valone, Max 38, 43, 51, 58, 75, 158, 236
VanRooyen, Isabella 113, 160, 165
Vanslette, Eden 101, 157, 193, 207
Varnau, Cassandra 38, 227
Vassilovski, Evan 113, 170
Vassilovski, Leif 127, 170, 199
Veal, Austin 38, 58, 74, 186, 202
Veal, Harrison 114, 197
Vibert, Kevin 137, 145
Vocatura, Megan 38, 42, 44, 57, 58, 244
Vogt, Carter 101, 199, 202
Vonnegut, Zachary 137

W

Waldron, James 127, 159, 167, 187
Waldron, Olivia 39, 43, 50, 55, 56, 71, 74, 217
Walker, Amani 39, 55, 69, 150
Walsh, Anna 127
Walsh, Meghan 101, 148, 149, 175, 193
Wang, Andy 101, 204
Wang, Geoffrey 39, 64, 77, 189, 202
Wang, Jaylen 39, 44, 58, 63, 65, 66, 75, 196, 197
Wang, Jesse 114, 199, 202

Wang, Kevin 114, 197
Wang, Randy 127, 202
Ward, Andrew 101
Warner, Keturah 101
Watson, Valentine 39
Waye, Hiro 101, 154
Waye, Riku 114, 159, 178
Weathers, Elyz'sa 127, 204
Wegerbauer, Michael 114, 159, 167, 180
Weinstein-Molloy, Nathan 114, 159, 192
Welcher, Adam 114
Welcher, Benjamin 101
Weling, Atharva 127, 175
Wey, Nicholas 127
White, Amanda 139
Whitehouse, Walker 127, 188
Whitesell, Kara 39, 43, 51, 56, 57, 65, 71, 157, 195, 244
Wilkinson, Devin 101, 152, 180
Wilkinson, Jenna 114, 151
Wolff, Peter 40, 54, 65, 74, 166
Wolff, Tristan 114, 202
Wolven, Eric 136, 142, 144
Wong, Crystal 40, 45, 52, 173, 193, 202
Wong, Devin 101, 158, 175, 189, 202
Wong, Jasmin 127, 161
Wong, Mia 114, 157, 193
Wong, Natalie 127, 157, 175, 185, 202
Wong, Spencer 40, 67, 71, 202, 229
Wu, Joyce 114, 207
Wu, Peter 40, 74, 75, 166, 189, 223
Wuerfl, Jackson 114, 158, 159, 192, 204, 205

X

Xie, Sabrina 114, 193, 202
Xu, Jiming 127
Xu, Kanming 40, 45, 58, 63, 74, 189, 202, 205
Xu, Mabel 127, 161, 202
Xue, Anthony 114

Y

Yaffe, Madeline 127, 157, 195
Yakhkind, Masha 41, 56
Yamaguchi, Ry 127, 202
York, Mary Lee 136

Z

Zeidel, Nathanel 114
Zhang, Aiden 127, 203
Zhang, Casey 127, 202
Zhang, Eric 127, 159
Zhang, Kaiyang 127, 208, 209
Zhang, Kelsey 114
Zhang, Mae 101, 116, 202
Zhang, Sarah 101, 202
Zhang, Shuyu 101, 195
Zhao, Nathan 101, 175, 183, 192, 202
Zhong, Alexander 41, 63, 64, 189, 202
Zhong, Elizabeth 127, 202
Zhu, Alexander 41, 74, 189, 192, 202
Zou, Allen 127, 159

F
Not